



UWI
ST. AUGUSTINE
CAMPUS

THE UNIVERSITY OF THE WEST INDIES
ST. AUGUSTINE CAMPUS

Student Statistical Digest

2013/2014 – 2017/2018

Prepared by the Campus Office of Planning and Institutional Research





Our Vision

To be an excellent global university rooted in the Caribbean

Our Mission

To advance learning, create knowledge and foster innovation for the positive transformation of the Caribbean and wider world

Our Core Values

Integrity

Excellence

Gender Justice

Diversity

Student Centeredness



Contents

About the Digest.....	3
Introduction.....	3
Summary Statistics 2017/2018.....	4
Definitions of Key Terms and Concepts	5
Section 1 Trends in the number of Applicants, Offers and New Admissions	6
Figure 1.1 Trends in number of Applicants 2008/2009 – 2018/2019	6
Figure 1.2 Trends in the proportion of applicants who were offered 2008/2009 – 2018/2019	6
Figure 1.3 Trends in the proportion of offered applicants who enrolled 2008/2009 – 2018/2019	6
Section 2 Total Enrolment Trends for UG and PG Students 2013/2014 – 2017/2018.....	7
Table 2.1 Enrolment Snapshot 2017/2018 and 2018/2019.....	8
Table 2.2 Total Enrolment Trends for UG and PG Students 2013/2014 – 2017/2018.....	9
Table 2.3 Total Enrolment by Student Level and Student Session 2013/2014 -2017/2018.....	9
Table 2.4 Total Enrolment by Student Level, Faculty and Student Session 2013/2014 - 2017/2018	9
Table 2.5 Total Enrolment by Student Level, Faculty and Degree Type 2013/2014 - 2017/2018	12
Table 2.6 New Student Admissions by Student Level and Faculty 2013/2014 - 2017/2018	15
Table 2.7 Total Other Student Enrolment by Student Level 2013/2014 – 2017/2018	16
Table 2.8 Total Other Student Enrolment by Faculty and Programme 2013/2014 - 2017/2018.....	16
Section 3 Student Demographic Trends for UG and PG Students 2013/2014 – 2017/2018	17
Table 3.1 Student Demographics Snapshot 2017/2018 and 2018/2019	17
Figure 3.2 Trends in Enrolment by Student Level and Nationality 2013/2014 – 2017/2018	18
Table 3.3 Total Enrolment by Student Level, Sex and Age Group 2013/2014 to 2017/2018	19
Table 3.4 Total Enrolment by Student Level and Country of Nationality for Contributing Countries 2013/2014 to 2017/2018.....	21
Table 3.5 Total Enrolment by Student Level and Country of Nationality by Non-Contributing Countries 2013/2014 to 2017/2018	22
Section 4 Undergraduate and Postgraduate Faculty Trends	24
Figure 4.1 Undergraduate Enrolment by Faculty 2013/2014 – 2017/2018.....	25
Figure 4.2 Figure 4.2: Postgraduate Enrolment by Faculty 2013/2014 – 2017/2018	25
Section 5 Undergraduate and Postgraduate Graduation Trends	29
Table 5.1 Snapshot of the Graduating Class of 2018 by Faculty, Degree Level, Sex and Age Group.....	30
Table 5.2 Average time to graduation for UG Full-Time Degree Seeking Students by Sex and Faculty 2013/2014-2017/2018.....	31
Figure 5.1 Average Time to Graduation for Undergraduate Full-time Degree Seeking Students by Faculty 2017/2018	31
Table 5.3 Top 5 Degrees with highest number of awardees by Degree Awards for 2013/2014 - 2017/2018.....	32
Table 5.4 Graduate Output of UG and PG Students by Student Level and Faculty 2013/2014 - 2017/2018	34
Table 5.5 Graduate Output of Undergraduate and Postgraduate Students by Student Level and Sex 2013/2014 - 2017/2018.....	34
Table 5.6 Graduate Output of Undergraduates by Degree Type and Degree Honours 2013/2014 - 2017/2018.....	35
Table 5.7 Graduate Output of Postgraduates by Degree Type and Degree Honours 2013/2014 - 2017/2018.....	37
Section 6 2016/2017 Graduate Tracer Survey Highlights.....	40
Figure 6.1 Graduates' Employment Status	40
Figure 6.2 Graduates' Sector of Employment.....	40
Figure 6.3 Reasons for Graduates' Unemployment.....	41
Figure 6.4 Major Areas of Economic Activity of Graduates	41
Figure 6.5 Graduates' Gross Monthly Salary	41
Figure 6.6 Average Time taken to Find Employment	41
Section 7 Appendices	42
Appendix 1 Undergraduate Enrolment by Programme and Degree Type 2017/2018.....	42
Appendix 2 Postgraduate Enrolment by Programme and Degree Type 2017/2018.....	46
Appendix 3 Postgraduate New Admissions by Programme and Degree Type 2017/2018	54
Appendix 4 Undergraduate New Admissions by Programme and Degree Type 2017/2018.....	61
Appendix 5 Undergraduate Graduation by Programme and Degree Type 2017/2018.....	65
Appendix 6 Postgraduate Graduation by Programme and Degree Type 2017/2018.....	69

About the Digest

Welcome to The University of the West Indies, St. Augustine Campus's Student Statistical Digest for the academic year 2017/2018. It presents a comprehensive collection of official relevant, historical and current data on the student population. These statistics are being presented to the Campus Council and the wider public in a format where the statistics cover a five-year academic period (2013/2014 to 2017/18) and in certain areas, data for Semester 1 of the current academic year 2018/2019. The report examines student admissions, enrolment, graduation and departmental and faculty trends. Recently added, are a series of new dimensions including student applications, offers, new admissions, and time to graduate. Of interest, are some key empirical findings emerging from the annual Graduate Tracer Survey of the first degree graduating class.

This report is the result of a collaborative effort between the Campus Office of Planning and Institutional Research (COPIR) and the Office of the Campus Registrar, with key input from other units namely, the Student Admissions section, the Office of Graduate Studies and Research (OGSR) and the Examinations section of The UWI St. Augustine Campus. We are grateful as well for the support of the Campus Information Technology Services (CITS) and the Faculties.

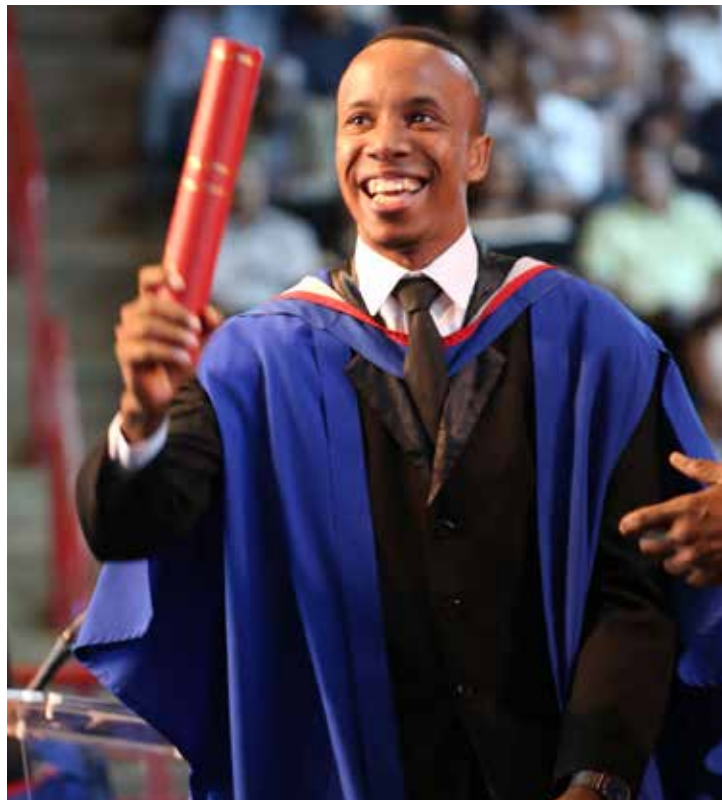

Introduction

The University of the West Indies is a four-campus tertiary education institution supported by 17 contributing countries. It offer certificates, diplomas and degrees at both the undergraduate and postgraduate levels in various fields of study to students from around the region and internationally. The St. Augustine Campus in Trinidad was born in 1960 out of the Imperial College of Tropical Agriculture (ICTA) and currently provides higher education to over 17,000 students. The St. Augustine Campus houses seven faculties: Humanities & Education, Social Sciences, Medical Sciences, Law, Science and Technology, Food and Agriculture and Engineering and also hosts a range of research units, centres and institutes. The UWI, St. Augustine continues to be dedicated to teaching and learning, research and innovation and to the development of the Caribbean region.

This report on The University of the West Indies St. Augustine Campus Student Statistical Digest is a presentation to the St. Augustine Campus Council for the academic year 2017/2018. The statistical information presented provides quantitative measures and utilises descriptive statistics to illustrate current and historical data on student participation and performance for the period 2013/2014 to 2017/2018. It also provides a snapshot of student statistics for Semester 1 of the current academic year, 2018/2019. The report delivers information on the following areas:

- a. **Student statistics over a five-year period in respect of Student Applications Admissions, Enrolment and Graduation**
- b. **Faculty statistical comparisons**
- c. **A demographic profile of students by nationality, age and sex**
- d. **Student enrolment at the programme level**
- e. **Trending data on average time to graduate**

This document was produced with data that were generated as of January 2018. As such, any updates made to data subsequent to the aforementioned date would not be reflected in the statistics presented.

Summary Statistics 2017/2018



17417
STUDENTS



11574
APPLICANTS

86

DIFFERENTLY-ABLED
STUDENTS

4905 NEW
STUDENTS

REGISTERED
ALUMNI
2017/2018



4084
GRADUATES



5717

6491
MALE STUDENTS



10920
FEMALE STUDENTS

30
GRANTS



63
ADOPT-A-STUDENT
PROGRAMME

405
SCHOLARSHIPS
& BURSARIES

Definitions of Key Terms

Applications	The number of applications received by individuals (head count)
Contributing Students	Students whose nations of origin include the UWI 12 +1 as well as Barbados and Jamaica and Trinidad & Tobago
Evening	Students who are registered in Certificate/Diploma or Degree programmes which are offered specifically in the Evening University
Full-Time	Registered students who carry the complete load of course credits associated with their university programme for that semester/academic year
Graduation Time	The average time taken to complete a programme in calendar years
Nationals	Students whose nation of origin is Trinidad and Tobago.
New Admissions	Registered students who are new first time entrants and new first time transfers to the University.
No College Designated	Students who are enrolled in Summer Programmes who are not registered with a particular faculty
Non-Contributing	Students whose nation of origin includes all nations other than the UWI 12+1, Barbados, Jamaica or Trinidad and Tobago.
Not Identifiable (NI)	A term used to categorise any area where no data was entered in the data repository
Offers	The number of applicants (head count) given institutional acceptance (offers)
Off Campus	Students enrolled in programmes that are administered at UWI-affiliated institutions and are not located on the St. Augustine Campus.
On Campus	Students who attend classes on the St. Augustine or Mt. Hope campuses and are in pursuit of a degree, certificate or diploma programme.
Other Students	Students enrolled in courses undeclared and summer programmes
Part-Time	Registered students who carry less than the complete load of courses associated with their university programme for that semester/academic year
Postgraduate/Graduate (PG)	Students enrolled in Higher Degree programmes at the St. Augustine campus which lead to the acquisition of a qualification beyond a first degree such as the PG Diploma, Taught Master, Master of Philosophy, Doctorate etc.
Pre-University Students	Students enrolled in the Pre-Science and Pre-Health programmes
Programme	The course of study for which the student has been admitted into the University. This pertains to Undergraduate (BSc, BA, B.Ed.), Certificates, Diplomas, Advanced Diplomas and Higher Degrees (MA, MSc, MPhil, PhD, etc.).
Qualifying	A student reading for courses to qualify for entry to a graduate programme
Registration/Enrolment	The process by which students, upon acceptance into a given faculty and programme at the University, give written notification of the courses which they wish to pursue during the current semester/academic year. Different aspects of the registration data are represented in the tables. For the purpose of this document, this includes both on and off campus students and excludes other students.
Retention Rate	The percentage of students from a specific entry cohort who re-enroll for a second year of study.
Specially Admitted	Students admitted to the University under special circumstances, such as to attend selected courses not associated with a particular programme.
Student Session	Students who are either enrolled in a full time, part time, evening, and summer basis.
Summer	Students enrolled to pursue courses during the summer semester, which occurs from June to July of the academic year.
Undergraduate (UG)	Students enrolled at the St. Augustine campus in programmes, which lead to the award of a Certificate, UG Diploma or First Degree.
Undeclared	At UWI 'Undeclared' is a level, in addition to UG, GR, CT, etc. used to differentiate students in a non-degree or certificate programme, such as the Pre Science (N1) programme or Pre-Health Professions Programme [PHPP].

Section 1. Trends in the number of Applicants, Offers and New Admissions

When observing data collected for just over a decade, the number of Applicants, has shown an increasing trend having peaked in 2011/2012 at 13,515 but having declined by 6.3% over the period 2012/2013 to 2016/2017. The number of offers made, steadily rose over the time period examined until it experienced a minor decline in 2017/2018. In terms of selectivity, the rate has been an estimated 71% in the last 5 year period. Yield rates reflecting new admissions have in contrast, been on the decline from 80.5% to 69.3% in the same period, suggesting a lower rate of admissions to offers made. New student admissions at the postgraduate level rose to a peak of 1854 students in 2016/2017 from 5% in 2013/2014, but experienced a decline of 10% in the academic year 2017/2018. In contrast, new student admissions at the undergraduate level experienced a declining trend in the comparative period under review of 16.3%.

APPLICATIONS

12K APPLICANTS ANNUALLY

ENROLLING **69%** OFFERED PLACES

Figure 1.1: Trends in the Applicants, Offers and New Admissions 2008/2009 – 2018/2019

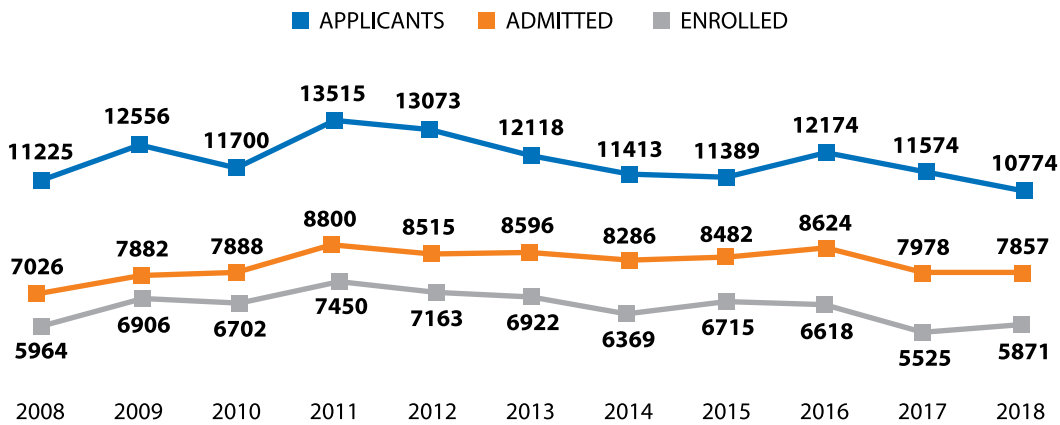

Figure 1.2: Trends in the proportion of applicants who were offered 2008/2009 – 2018/2019

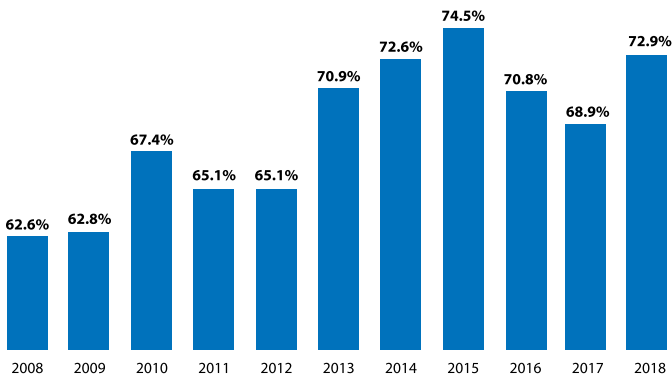
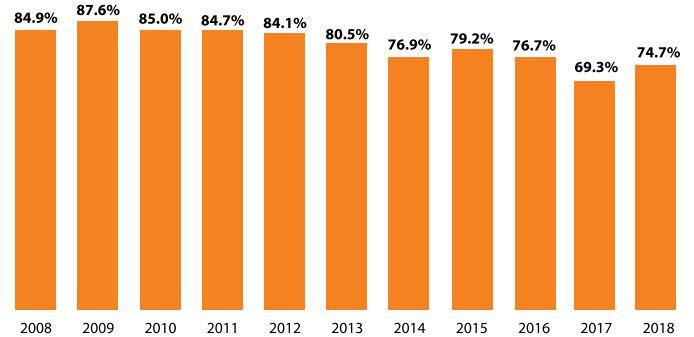

Figure 1.3: Trends in the proportion of offered applicants who enrolled 2008/2009 – 2018/2019



Section 2. Total Enrolment Trends for UG and PG Students 2013/2014 – 2017/2018

Student enrolment is representative of new and continuing students at the undergraduate and postgraduate levels in the seven faculties of Engineering, Food and Agriculture, Humanities and Education, Law, Medical Sciences, Science and Technology and Social Sciences.

On average, the undergraduate population and postgraduate population constitutes 67.1% and 32.7%, respectively of total enrolment. The trends have however indicated a progressive decline in total student enrolment between the period 2013/2014 to 2017/2018, which has resulted in an overall reduction of 13% (See **Table 2.2**). Pre-University and Other students make up less than 1% of student enrolment. It is observed that the number of Pre-University students who comprise mainly of the Pre-Science students in the faculty of Science and Technology, has increased significantly in the comparable period by 125%.

Enrolment by full-time and part-time status is indicated in **Table 2.3** and suggests that enrolment on a part-time basis declined by 44% at the undergraduate level and by 17% at the postgraduate level, with a marginal spill over to the Evening University (EU). The declining enrolment in the Evening University was further impacted in 2017/2018 when the campus reverted to registering students on a full-time and part-time basis only, while phasing out the existing configuration of the EU.

ENROLMENT
TOTAL: 17417



65%

**UNDERGRADUATE
ENROLMENT**

31%

**POSTGRADUATE
ENROLMENT**

3%

PRE-UNIVERSITY

For the purpose of **Table 2.1** below, the figure for Total Enrolment, situated at the top of the table comprises both Pre-University students and Other students. All other tables in this section will provide statistics for the Undergraduate and Post Graduate student populations only.



Section 2. Total Enrolment Trends for UG and PG Students 2013/2014 – 2017/2018

Table 2.1: Enrolment Snapshot 2017/2018 and 2018/2019		
	2017	2018*
Total Enrolment	17417	15856
By Status		
Undergraduate	11348	10922
Postgraduate	5390	4438
Pre-University	437	415
Other Students – <i>excluding Pre-University</i>	242	81
By Faculty		
Engineering	2186	1920
Food & Agriculture	994	891
Humanities & Education	2299	1965
Law	444	432
Medical Sciences	2762	2578
Science & Agriculture	0	2
Science & Technology	3223	3108
Social Sciences	5444	4960
No College Designate	65	0
By Degree Type		
UG Certificate	348	291
UG Diploma	48	42
PG Certificate	42	25
PG Diploma	530	415
UG Degree	10952	10589
Taught Masters	3582	2964
Doctor of Medicine	261	204
Master of Philosophy	387	349
Doctorate	537	438
Pre-University	437	415
Qualifying	51	43
Other Students	242	81
Total Enrolment	17417	15856

*The data for 2018/19 is for semester 1

Section 2. Total Enrolment Trends for UG and PG Students 2013/2014 – 2017/2018

Student Level	2013	2014	2015	2016	2017
Graduate	6229	5997	5921	5920	5390
Undergraduate	12996	12392	12048	11708	11348
Grand Total	19225	18389	17969	17628	16738

Student Level	2013	2014	2015	2016	2017
Graduate					
Full-time	1149	1107	1131	1158	1107
Part-time	4794	4583	4455	4424	3976
Evening	275	307	334	336	291
Summer	1	0	0	0	0
Not Identifiable	10	0	1	2	16
Graduate Total	6229	5997	5921	5920	5390
Undergraduate					
Full-time	10761	10276	10091	10000	10093
Part-time	820	793	742	597	460
Evening	1371	1272	1214	1103	787
Summer	8	6	1	0	1
Distance	0	1	0	0	0
Not Identifiable	36	44	0	8	7
Undergraduate Total	12996	12392	12048	11708	11348
Grand Total	19225	18389	17969	17628	16738

Student Level and Faculty	Student Session	2013	2014	2015	2016	2017
Graduate						
Engineering						
	Not Identifiable	10	0	0	0	1
	Evening	0	1	0	0	0
	Full-time	126	136	129	139	137
	Part-time	1092	1046	1047	985	823
Engineering Total		1228	1183	1176	1124	961
Food & Agriculture						
	Full-time	89	77	63	68	70
	Part-time	173	163	160	155	150
	Summer	1	0	0	0	0
Food & Agriculture Total		263	240	223	223	220

(table continued on next page)

Section 2. Total Enrolment Trends for UG and PG Students 2013/2014 – 2017/2018

Table 2.4: Total Enrolment by Student Level, Faculty and Student Session 2013/2014 - 2017/2018						
Student Level and Faculty	Student Session	2013	2014	2015	2016	2017
Humanities & Education						
	Not Identifiable	0	0	1	0	5
	Full-time	355	320	331	283	295
	Part-time	675	655	621	620	583
Humanities & Education Total		1030	975	953	903	883
Law						
	Not Identifiable	0	0	0	2	1
	Evening	0	0	0	1	0
	Full-time	0	1	3	10	6
	Part-time	0	2	20	41	45
Law Total		0	3	23	54	52
Medical Sciences						
	Not Identifiable	0	0	0	0	2
	Full-time	89	97	108	106	85
	Part-time	412	384	433	436	433
Medical Sciences Total		501	481	541	542	520
Science & Agriculture						
	Full-time	1	0	0	1	0
	Part-time	3	3	1	1	0
Science & Agriculture Total		4	3	1	2	0
Science & Technology						
	Not Identifiable	0	0	0	0	2
	Full-time	212	196	182	194	180
	Part-time	329	326	327	383	378
Science & Technology Total		541	522	509	577	560
Social Sciences						
	Not Identifiable	0	0	0	0	5
	Evening	275	306	334	335	291
	Full-time	277	280	315	357	334
	Part-time	2110	2004	1846	1803	1564
Social Sciences Total		2662	2590	2495	2495	2194
Graduate Total		6229	5997	5921	5920	5390
Undergraduate						
Engineering						
	Not Identifiable	8	4	0	1	2
	Full-time	1405	1425	1340	1270	1213
	Part-time	30	31	29	2	2
Engineering Total		1443	1460	1369	1273	1217

(table continued on next page)

Section 2. Total Enrolment Trends for UG and PG Students 2013/2014 – 2017/2018

Table 2.4: Total Enrolment by Student Level, Faculty and Student Session 2013/2014 - 2017/2018						
Student Level and Faculty	Student Session	2013	2014	2015	2016	2017
Food & Agriculture						
	Not Identifiable	0	6	0	0	0
	Distance	0	1	0	0	0
	Evening	109	97	97	73	45
	Full-time	752	714	724	687	655
	Part-time	104	70	77	76	59
Food & Agriculture Total		965	888	898	836	759
Humanities & Education						
	Not Identifiable	1	4	0	0	0
	Evening	0	0	1	1	3
	Full-time	1444	1268	1203	1154	1087
	Part-time	389	383	365	313	272
Humanities & Education Total		1834	1655	1569	1468	1362
Law						
	Evening	0	0	0	1	1
	Full-time	303	299	325	339	384
Law Total		303	299	325	340	385
Medical Sciences						
	Not Identifiable	7	5	0	0	0
	Evening	1	1	1	2	0
	Full-time	2058	2106	2182	2220	2170
	Part-time	142	170	138	116	48
Medical Sciences Total		2208	2282	2321	2338	2218
Science & Technology						
	Not Identifiable	3	12	0	9	1
	Evening	33	21	13	8	6
	Full-time	2032	1890	1971	2058	2148
	Part-time	121	98	95	74	61
	Summer	6	5	1	0	0
Science & Technology Total		2195	2026	2080	2149	2216
Social Sciences						
	Not Identifiable	17	13	0	3	4
	Evening	1228	1153	1102	1018	732
	Full-time	2767	2574	2346	2267	2436
	Part-time	34	41	38	16	18
	Summer	2	1	0	0	1
Social Sciences Total		4048	3782	3486	3304	3191
Undergraduate Total		12996	12392	12048	11708	11348
Grand Total		19225	18389	17969	17628	16738

Section 2. Total Enrolment Trends for UG and PG Students 2013/2014 – 2017/2018

Table 2.5: Total Enrolment by Student Level, Faculty and Degree Type 2013/2014 - 2017/2018						
Student Level and Faculty	Degree	2013	2014	2015	2016	2017
Graduate						
Engineering						
	Doctorate	43	46	57	57	63
	Graduate Diploma	24	22	19	22	17
	Master of Philosophy	48	43	46	47	56
	Qualifying	0	0	0	2	7
	Taught Masters	1113	1072	1054	996	818
Engineering Total		1228	1183	1176	1124	961
Food & Agriculture						
	Doctorate	35	35	38	44	47
	Graduate Diploma	6	6	3	1	4
	Master of Philosophy	43	43	44	50	50
	Qualifying	0	0	0	6	4
	Taught Masters	179	156	138	122	115
Food & Agriculture Total		263	240	223	223	220
Humanities & Education						
	Doctorate	95	99	99	106	102
	Graduate Certificate	22	23	32	25	37
	Graduate Diploma	254	259	275	232	285
	Master of Philosophy	171	144	124	114	99
	Qualifying	0	0	0	5	4
	Taught Masters	488	450	423	421	356
Humanities & Education Total		1030	975	953	903	883
Law						
	Doctorate	0	0	0	1	2
	Graduate Diploma	0	0	2	0	0
	Taught Masters	0	3	21	53	50
Law Total		0	3	23	54	52
Medical Sciences						
	Doctor of Medicine	250	248	265	268	261
	Doctorate	17	18	16	16	18
	Graduate Diploma	84	83	103	99	99
	Master of Philosophy	25	21	20	26	20
	Qualifying	0	0	0	0	1
	Taught Masters	125	111	137	133	121
Medical Sciences Total		501	481	541	542	520

(table continued on next page)

Section 2. Total Enrolment Trends for UG and PG Students 2013/2014 – 2017/2018

Table 2.5: Total Enrolment by Student Level, Faculty and Degree Type 2013/2014 - 2017/2018						
Student Level and Faculty	Degree	2013	2014	2015	2016	2017
Science & Agriculture						
	Doctorate	0	0	0	0	0
	Graduate Certificate	0	0	0	0	0
	Graduate Diploma	0	0	0	0	0
	Master of Philosophy	0	0	0	0	0
	Taught Masters	4	3	1	2	0
Science & Agriculture Total		4	3	1	2	0
Science & Technology						
	Doctorate	77	76	80	77	76
	Graduate Diploma	2	1	0	1	4
	Master of Philosophy	86	77	76	89	86
	Qualifying	0	0	0	12	11
	Taught Masters	376	368	353	398	383
Science & Technology Total		541	522	509	577	560
Social Sciences						
	Doctorate	219	210	241	251	229
	Graduate Certificate	8	12	19	28	5
	Graduate Diploma	82	107	111	138	121
	Master of Philosophy	104	100	84	87	76
	Qualifying	0	0	0	26	24
	Taught Masters	2249	2161	2040	1965	1739
Social Sciences Total		2662	2590	2495	2495	2194
Graduate Total		6229	5997	5921	5920	5390
Undergraduate						
Engineering						
	Certificate	10	22	16	30	1
	First Degree	1413	1429	1338	1243	1216
	Qualifying	20	9	15	0	0
Engineering Total		1443	1460	1369	1273	1217
Food & Agriculture						
	Certificate	8	0	0	0	0
	Diploma	15	14	21	22	22
	First Degree	935	868	870	814	737
	Qualifying	7	6	7	0	0
Food & Agriculture Total		965	888	898	836	759
Humanities & Education						
	Certificate	255	226	245	209	175
	Diploma	29	10	7	0	7
	First Degree	1543	1419	1316	1259	1180
	Qualifying	7	0	1	0	0
Humanities & Education Total		1834	1655	1569	1468	1362

(table continued on next page)

Section 2. Total Enrolment Trends for UG and PG Students 2013/2014 – 2017/2018

Table 2.5: Total Enrolment by Student Level, Faculty and Degree Type 2013/2014 - 2017/2018						
Student Level and Faculty	Degree	2013	2014	2015	2016	2017
Law						
	First Degree	303	299	325	340	385
Law Total		303	299	325	340	385
Medical Sciences						
	Diploma	0	0	0	27	14
	First Degree	2207	2280	2321	2311	2204
	Qualifying	1	2	0	0	0
Medical Sciences Total		2208	2282	2321	2338	2218
Science & Technology						
	First Degree	2183	2011	2063	2149	2216
	Qualifying	12	15	17	0	0
Science & Technology Total		2195	2026	2080	2149	2216
Social Sciences						
	Certificate	226	244	242	214	172
	Diploma	31	33	20	15	5
	First Degree	3773	3485	3207	3075	3014
	Qualifying	18	20	17	0	0
Social Sciences Total		4048	3782	3486	3304	3191
Undergraduate Total		12996	12392	12048	11708	11348
Grand Total		19225	18389	17969	17628	16738

Section 2. Total Enrolment Trends for UG and PG Students 2013/2014 – 2017/2018

Table 2.6: New Student Admissions by Student Level and Faculty 2013/2014 - 2017/2018						
Student Level	Faculty	2013	2014	2015	2016	2017
Graduate						
	Engineering	261	248	300	258	190
	Food & Agriculture	79	46	53	58	54
	Humanities & Education	415	421	441	363	459
	Law	0	3	19	42	32
	Medical Sciences	159	145	223	203	147
	Science & Technology	159	127	125	174	161
	Social Sciences	699	617	680	756	622
Graduate Total		1772	1607	1841	1854	1665
Undergraduate						
	Engineering	425	403	372	374	338
	Food & Agriculture	237	246	248	208	210
	Humanities & Education	563	557	504	444	433
	Law	145	118	117	140	146
	Medical Sciences	583	546	550	487	489
	Science & Technology	575	553	688	673	639
	Social Sciences	1346	1098	1064	1027	985
Undergraduate Total		3874	3521	3543	3353	3240

Section 2 – Other Students

Table 2.7: Total Other Student Enrolment by Student Level 2013/2014 – 2017/2018					
Student Level	2013	2014	2015	2016	2017
Undeclared	383	526	578	582	588
Undergraduate	123	137	190	93	91
Grand Total	506	663	768	675	679

Table 2.8: Total Other Student Enrolment by Faculty and Programme 2013/2014 - 2017/2018							
Student Level	Faculty	Programme	2013	2014	2015	2016	2017
Undeclared							
	Engineering	Undeclared- Faculty of Engineering	2	16	9	7	3
	Engineering Total		2	16	9	7	3
	Food & Agriculture	Undeclared- Faculty of Food & Agriculture	13	9	8	7	12
	Food & Agriculture Total		13	9	8	7	12
	Humanities & Education	Undeclared- Faculty of Humanities & Education	64	45	44	36	50
	Humanities & Education Total		64	45	44	36	50
	Law	Undeclared- Faculty of Law	13	5	9	2	7
	Law Total		13	5	9	2	7
	Medical Sciences	Pre-Health - SOCS	22	23	18	18	23
		Undeclared- Faculty of Med Sciences	0	0	1	0	1
	Medical Sciences Total		22	23	19	18	24
	Science & Agriculture	Pre-Science - N1 - SOCS	1	0	1	0	0
		Undeclared- Faculty of Science & Agriculture	0	0	0	0	0
	Science & Agriculture Total		1	0	1	0	0
	Science & Technology	Pre-Science - N1	185	316	390	432	414
		Undeclared- Faculty of Science & Technology	32	30	39	24	27
	Science & Technology Total		217	346	429	456	441
	Social Sciences	Undeclared- Faculty of Social Sciences	51	82	59	56	51
	Social Sciences Total		51	82	59	56	51
	Undeclared Total		383	526	578	582	588
Undergraduate							
	Engineering	Summer- Faculty of Engineering	0	0	0	11	5
	Food & Agriculture	Summer- Faculty of Food & Agriculture	0	0	0	0	3
	Humanities & Education	Summer- Faculty of Humanities & Education	0	0	0	0	4
	Science & Technology	Summer- Faculty of Science & Technology	0	0	0	0	6
	Social Sciences	Summer- Faculty of Social Sciences	0	0	0	1	8
	No College Designated	Summer Programme- All Faculties	123	137	190	81	65
	Undergraduate Total		123	137	190	93	91
	Grand Total		506	663	768	675	679

Section 3 – Student Demographic Trends for UG and PG Students 2013/2014 – 2017/2018

In terms of overall trends in the demographic profile of the student population, for the period 2013/14 to 2017/2018, the following were observed:

- Females continue to outnumber males at all levels of enrolment at The UWI St. Augustine Campus by a ratio of 1.5:1.
- The majority of the undergraduate student population is represented in the age cohort of 24 years and under, with the majority of the postgraduate population between the ages of 25 and 34 years old.
- Students who were nationals of Trinidad and Tobago comprised an annual average of 91% of the student enrolment. On average, those students whose nationality were from the contributing countries represented 97% while those from non-contributing countries were only 3%.

For the purpose of **Table 3.1** below, the figure for Total Enrolment, situated at the top of the table comprises of both Pre-University students and Other students. All other tables in this section will show analysis for the Undergraduate and Postgraduate student populations only.

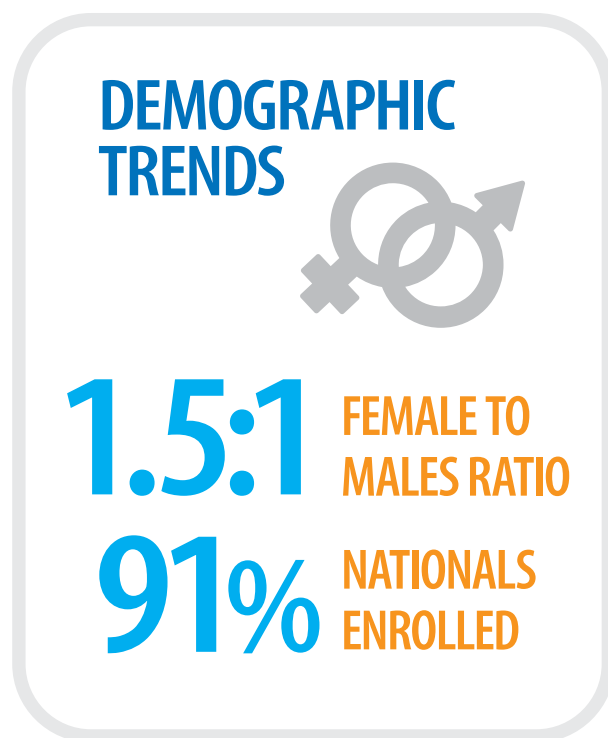
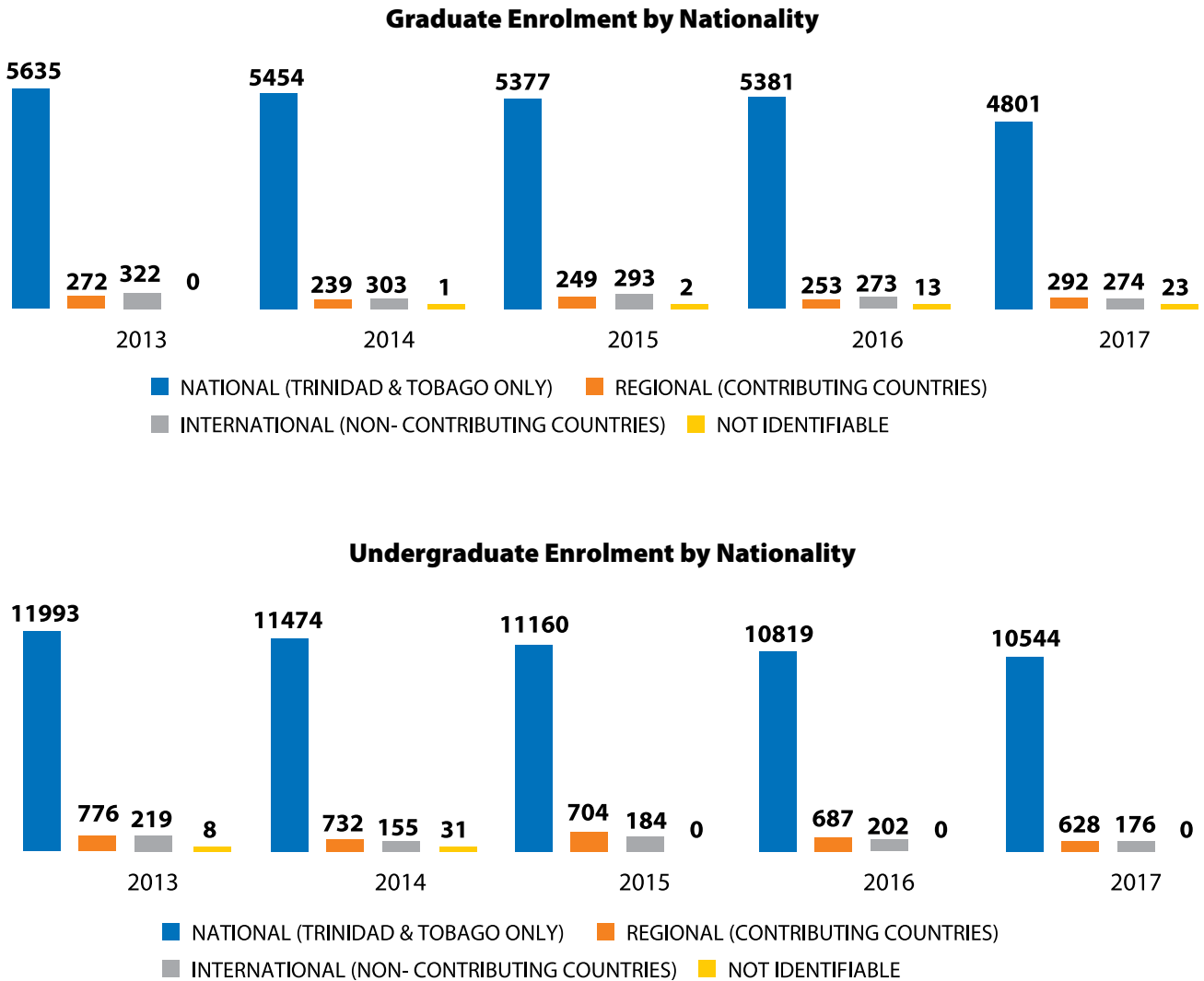

Table 3.1: Student Demographics Snapshot 2017/2018 and 2018/2019		
	2017	2018
Total Enrolment	17417	15856
By Sex		
Male	6491	5802
Female	10920	10045
Not Identifiable	6	9
By Age Group		
0 - 24	9227	9728
25 - 34	5094	3800
35 - 44	2000	1541
45 - 54	781	572
55+	315	215
By Home Region		
National	15936	14601
Contributing	944	785
Non - Contributing	507	418
Not Identifiable	30	52
Total Enrolment	17417	15856

Section 3 – Student Demographic Trends for UG and PG Students 2013/2014 – 2017/2018

Figure 3.2: Trends in Enrolment by Student Level and Nationality 2013/2014 – 2017/2018



Section 3 – Student Demographic Trends for UG and PG Students 2013/2014 – 2017/2018

Table 3.3: Total Enrolment by Student Level, Sex and Age Group 2013/2014 to 2017/2018							
Student Level	Sex	Age Group	2013	2014	2015	2016	2017
Graduate							
	Female						
		0 - 24	386	319	311	217	205
		25 - 34	2076	1996	1998	1995	1747
		35 - 44	765	758	797	898	897
		45 - 54	446	437	410	418	383
		55+	144	141	138	166	141
	Female Total		3817	3651	3654	3694	3373
	Male						
		0 - 24	191	172	171	129	92
		25 - 34	1258	1194	1165	1146	1031
		35 - 44	548	585	559	579	563
		45 - 54	296	273	258	243	216
		55+	119	122	114	129	109
	Male Total		2412	2346	2267	2226	2011
	Not Identifiable						
		0 - 24	0	0	0	0	0
		25 - 34	0	0	0	0	3
		35 - 44	0	0	0	0	2
		45 - 54	0	0	0	0	1
		55+	0	0	0	0	0
	Not Identifiable Total		0	0	0	0	6
Graduate Total			6229	5997	5921	5920	5390

(table continued on next page)

Section 3 – Student Demographic Trends for UG and PG Students 2013/2014 – 2017/2018

Table 3.3: Total Enrolment by Student Level, Sex and Age Group 2013/2014 to 2017/2018							
Student Level	Sex	Age Group	2013	2014	2015	2016	2017
Undergraduate							
	Female						
		0 - 24	5974	5837	5680	5227	5212
		25 - 34	1519	1364	1292	1540	1370
		35 - 44	512	481	466	472	354
		45 - 54	259	212	187	183	129
		55+	67	50	48	40	35
	Female Total		8331	7944	7673	7462	7100
	Male						
		0 - 24	3594	3479	3479	3193	3225
		25 - 34	770	692	634	803	805
		35 - 44	178	161	169	165	149
		45 - 54	79	75	64	62	45
		55+	38	39	29	22	24
	Male Total		4659	4446	4375	4245	4248
	Not Identifiable						
		0 - 24	2	2	0	0	0
		25 - 34	3	0	0	0	0
		35 - 44	0	0	0	1	0
		45 - 54	1	0	0	0	0
	Not Identifiable Total		6	2	0	1	0
Undergraduate Total			12996	12392	12048	11708	11348
Grand Total			19225	18389	17969	17628	16738

Section 3 – Student Demographic Trends for UG and PG Students 2013/2014 – 2017/2018

Table 3.4: Total Enrolment by Student Level and Country of Nationality for Contributing Countries 2013/2014 to 2017/2018						
Student Level	Country Of Nationality	2013	2014	2015	2016	2017
Graduate						
	ANGUILLA	1	1	1	0	0
	ANTIGUA AND BARBUDA	9	9	8	6	3
	BARBADOS	44	38	38	44	32
	BELIZE	17	8	13	13	74
	BERMUDA	0	0	1	0	0
	BRITISH VIRGIN ISLANDS	0	0	0	1	1
	DOMINICA	16	13	15	14	11
	GRENADA	20	20	17	18	22
	JAMAICA	75	71	69	67	71
	MONTSERRAT	0	0	0	0	0
	ST KITTS AND NEVIS	6	3	1	1	2
	ST LUCIA	45	39	44	41	32
	ST VINCENT AND GRENADINES	34	29	35	41	36
	THE BAHAMAS	5	8	7	7	8
	TRINIDAD AND TOBAGO	5635	5454	5377	5381	4801
Graduate Total		5907	5693	5626	5634	5093
Undergraduate						
	ANGUILLA	0	0	0	1	2
	ANTIGUA AND BARBUDA	16	17	25	34	30
	BARBADOS	187	180	157	134	111
	BELIZE	24	15	14	13	11
	BERMUDA	1	1	1	0	0
	BRITISH VIRGIN ISLANDS	3	4	5	6	7
	CAYMAN ISLANDS	1	1	1	1	0
	DOMINICA	26	22	29	24	23
	GRENADA	63	61	62	66	53
	JAMAICA	129	128	106	101	91
	MONTSERRAT	5	4	3	2	2
	ST KITTS AND NEVIS	20	26	17	25	30
	ST LUCIA	94	93	96	93	99
	ST VINCENT AND GRENADINES	109	90	104	106	108
	THE BAHAMAS	96	88	81	78	59
	TRINIDAD AND TOBAGO	11993	11474	11160	10819	10544
	TURKS AND CAICOS ISLANDS	2	2	3	3	2
Undergraduate Total		12777	12237	11864	11506	11172
Grand Total		18684	17931	17492	17153	16265

Section 3 – Student Demographic Trends for UG and PG Students 2013/2014 – 2017/2018

Table 3.5: Total Enrolment by Student Level and Country of Nationality by Non-Contributing Countries 2013/2014 to 2017/2018					
Country of Nationality	2013	2014	2015	2016	2017
Graduate					
NOT IDENTIFIABLE	0	1	2	13	23
ARGENTINA	1	0	0	0	0
AUSTRALIA	1	0	0	0	1
AUSTRIA	1	1	0	0	0
BANGLADESH	2	1	0	0	0
BELGIUM	1	0	0	0	0
BRAZIL	1	0	1	0	0
BULGARIA	0	0	0	1	0
CAMEROON	0	1	1	1	1
CANADA	10	10	11	7	4
CHINA	1	2	0	0	2
COLOMBIA	2	3	5	2	1
CUBA	1	1	1	1	1
DOMINICAN REPUBLIC	0	1	1	1	1
ECUADOR	0	0	0	2	0
EGYPT	0	0	0	1	0
FIJI	3	3	3	4	4
FINLAND	1	1	1	0	0
FRANCE	1	0	1	1	0
GERMANY	1	2	2	2	2
GHANA	2	5	3	3	0
GUATEMALA	0	0	0	5	0
GUYANA	166	140	140	119	139
HAITI	5	4	5	6	12
HONG KONG	0	0	0	0	0
INDIA	40	33	30	29	22
INDONESIA	1	1	1	0	0
JAPAN	1	1	1	1	0
KENYA	0	0	0	0	1
NETHERLANDS	0	0	1	1	0
NIGERIA	24	22	15	12	17
PAPUA NEW GUINEA	0	0	2	3	4
REPUBLIC OF IRELAND (EIRE)	1	2	0	0	0
SAMOA (WESTERN SAMOA)	2	3	4	5	3
SOLOMON ISLANDS	2	3	9	9	7
SOUTH AFRICA	0	0	0	1	1
SPAIN	1	2	2	1	1
SRI LANKA	1	0	0	0	0
SURINAME	21	28	18	19	17

(table continued on next page)

Section 3 – Student Demographic Trends for UG and PG Students 2013/2014 – 2017/2018

Table 3.5: Total Enrolment by Student Level and Country of Nationality by Non-Contributing Countries 2013/2014 to 2017/2018					
Country of Nationality	2013	2014	2015	2016	2017
TAIWAN	0	0	0	1	2
TONGA	0	1	1	3	1
TUNISIA	2	1	2	1	1
TUVALU	0	1	0	0	0
UGANDA	0	0	0	0	0
UNITED KINGDOM	8	9	8	8	5
UNITED STATES OF AMERICA	14	16	16	15	17
VANUATU	1	1	2	2	2
VENEZUELA	3	4	5	4	3
YUGOSLAVIA	0	0	1	1	0
ZAMBIA	0	0	0	0	1
ZIMBABWE (FORMERLY RHODESIA)	0	0	0	1	1
Graduate Total	322	304	295	286	297
Undergraduate					
NOT IDENTIFIABLE	8	31	0	0	0
BOTSWANA	37	16	7	3	1
BRAZIL	1	0	4	3	1
CAMEROON	1	0	0	0	0
CANADA	17	15	12	18	16
CHILE	0	0	0	0	0
CHINA	4	5	5	5	2
COLOMBIA	32	4	9	8	6
CUBA	0	0	1	1	1
CURACAO	1	1	0	0	0
DOMINICAN REPUBLIC	0	0	0	1	1
ECUADOR	0	0	0	0	0
EL SALVADOR	0	0	0	0	0
FRANCE	0	0	0	1	0
GERMANY	1	0	0	0	0
GHANA	1	1	3	3	4
GUADELOUPE	0	0	2	2	0
GUINEA-BISSAU	0	0	1	0	0
GUYANA	27	28	32	41	53
HAITI	2	0	1	2	1
INDIA	14	19	17	17	15
JAPAN	0	0	0	0	1
JORDAN	0	1	0	0	0
KENYA	1	1	1	1	0

(table continued on next page)

Section 3 – Student Demographic Trends for UG and PG Students 2013/2014 – 2017/2018

Table 3.5: Total Enrolment by Student Level and Country of Nationality by Non-Contributing Countries 2013/2014 to 2017/2018					
Country of Nationality	2013	2014	2015	2016	2017
MARTINIQUE	3	0	1	0	0
MEXICO	0	0	1	2	1
NEW ZEALAND	0	0	1	1	1
NIGERIA	6	7	11	12	10
NORTH YEMEN (INACTIVE)	0	0	0	0	1
PAKISTAN	0	0	0	0	1
PHILIPPINES	2	2	1	1	0
REPUBLIC OF IRELAND (EIRE)	0	1	1	1	0
RUSSIA	0	1	1	1	1
SAUDI ARABIA	1	1	1	1	2
SIERRA LEONE	0	0	1	1	1
SOUTH KOREA	2	2	2	0	0
SPAIN	1	0	0	2	0
SRI LANKA	0	1	1	0	0
SURINAME	0	0	2	2	2
TANZANIA	1	1	1	1	1
TONGA	2	3	0	0	0
TUNISIA	0	1	0	0	0
TURKEY	0	0	1	1	1
UGANDA	1	0	0	2	2
UNITED KINGDOM	9	6	8	7	7
UNITED STATES OF AMERICA	35	27	34	28	23
VENEZUELA	15	9	21	33	20
VIETNAM	0	0	0	0	0
YUGOSLAVIA	1	1	0	0	0
ZIMBABWE (FORMERLY RHODESIA)	1	1	0	0	0
Undergraduate Total	227	186	184	202	176
Grand Total	549	490	479	488	473

Section 4 – Undergraduate and Postgraduate Faculty Trends

At the level of faculty, the following observations were made for undergraduate and postgraduate student enrolment:

- The faculty of Social Sciences continues to be the largest faculty, accounting for approximately one third of the student population. The faculties of Medical Sciences, Science & Technology and Engineering, account for an approximate 14% to 15% each of all students enrolled.
- In the comparative period 2013/2014 to 2017/2018, total enrolment in the faculties of Engineering, Food and Agriculture, Humanities and Education, and Social Sciences declined by -18.5%, -20.3%, -21.6% and -19.7%, respectively. In contrast, there was growth in the same period in the faculties of Law, Medical Sciences and Science and Technology, which registered an increase of 44.2%, 0.5% and 1.0% respectively.
- The highest proportion of postgraduate enrolment is in the faculty of Social Sciences which in 2017/2018 represents 40% of the total. This is followed by Engineering and Humanities and Education at 18% and 16% respectively.

UG & PG FACULTY TRENDS



FACULTY OF SOCIAL SCIENCES
– HIGHEST PROPORTION OF ENROLMENT

FACULTY OF LAW
– INCREASING GROWTH

Figure 4.1: Undergraduate Enrolment by Faculty 2013/2014 – 2017/2018

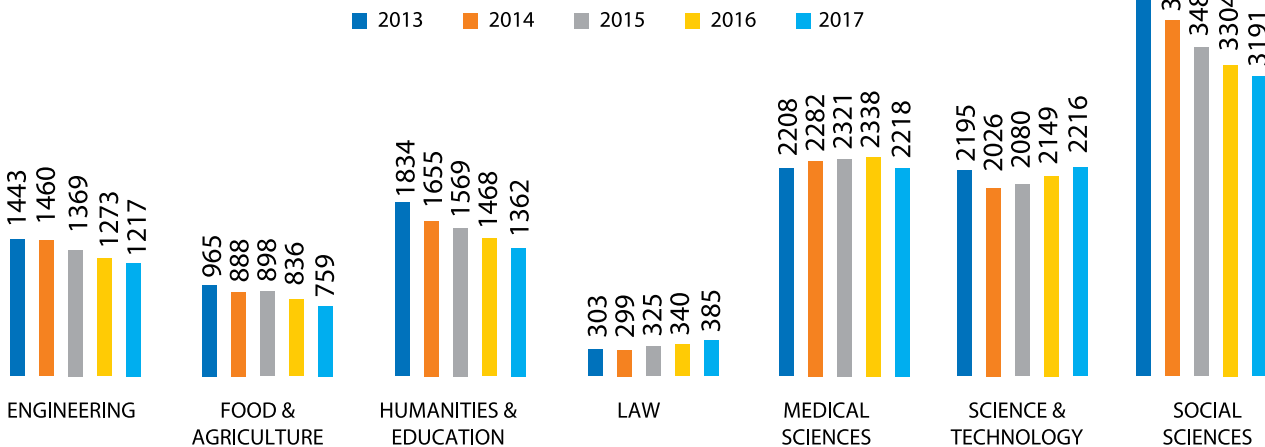
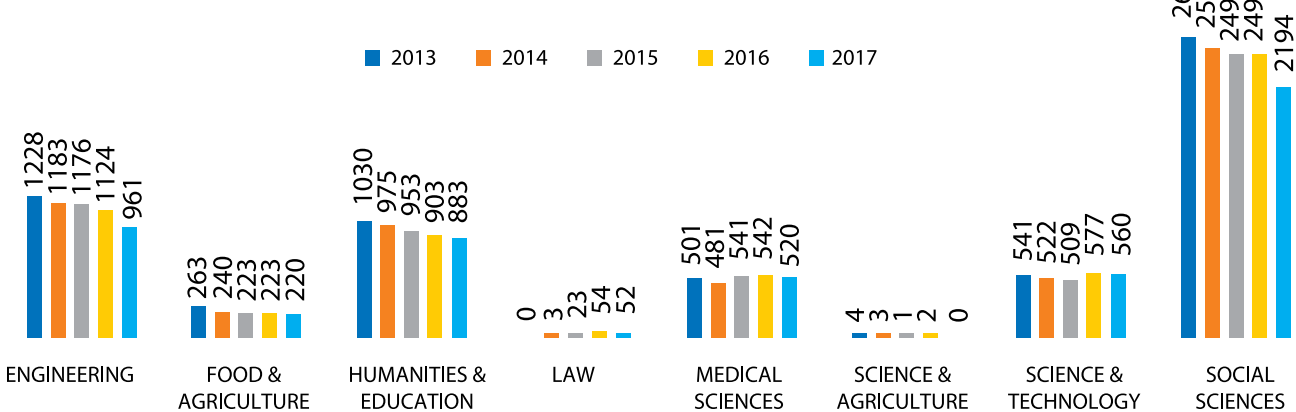

Figure 4.2: Postgraduate Enrolment by Faculty 2013/2014 – 2017/2018



Section 4 – Undergraduate and Postgraduate Faculty Trends

Table 4.1: Undergraduate and Postgraduate Enrolment Trends by Faculty and Department 2017/2018	
Graduate	2017
Engineering	
Not Identifiable	46
Chemical Engineering	173
Civil & Environmental Engineering	343
Electrical & Computer Engineering	24
Mechanical & Manufacturing Engineering	239
Office of the Dean - Engineering	18
Surveying & Land Information	111
Undeclared	7
Engineering Total	961
Food & Agriculture	
Agricultural Economics & Extension	51
Food Production	150
Geography	15
Undeclared	4
Food & Agriculture Total	220
Gender & Development	
Gender & Development	34
Gender & Development Studies Total	34
Humanities & Education	
Centre for Excellence Teaching and Learning	41
Creative & Festival Arts	17
History	33
Literary, Cultural & Communication Studies	153
Modern Languages & Linguistics	51
School of Education	584
Undeclared	4
Humanities & Education Total	883
Law	
Law	52
Law Total	52
Medical Sciences	
Not Identifiable	48
School of Medicine	427
School of Veterinary Medicine	16
School of Advanced Nursing	17
School of Pharmacy	11
Undeclared	1
Medical Sciences Total	520

(table continued on next page)

Section 4 – Undergraduate and Postgraduate Faculty Trends

Table 4.1: Undergraduate and Postgraduate Enrolment Trends by Faculty and Department 2017/2018	
Science & Technology	
Chemistry	162
Computing & Information Technology	69
Life Sciences	130
Mathematics & Statistics	90
Physics	90
The UWI Seismic Research Centre	8
Undeclared	11
Science & Technology Total	560
Social Sciences	
Arthur Lok Jack School of Business	956
Behavioural Sciences	515
Economics	65
Faculty of Social Sciences	223
International Relations	124
Management Studies	184
Sir Arthur Lewis Institute Social Economics	69
Undeclared	24
Social Sciences Total	2160
Graduate	5390
Undergraduate	
Engineering	
Chemical Engineering	187
Civil & Environmental Engineering	189
Electrical & Computer Engineering	301
Mechanical & Manufacturing Engineering	385
Office of the Dean - Engineering	1
Surveying & Land Information	154
Engineering Total	1217
Food & Agriculture	
Agricultural Economics & Extension	320
Food & Agriculture	37
Food Production	128
Geography	250
Life Sciences	24
Food & Agriculture Total	759

(table continued on next page)

Section 4 – Undergraduate and Postgraduate Faculty Trends

Table 4.1: Undergraduate and Postgraduate Enrolment Trends by Faculty and Department 2017/2018	
Humanities & Education	
Centre for Language Learning	28
Creative & Festival Arts	393
Cross Department Programme MLL & LCCS	86
Food Production	8
History	45
Literary, Cultural & Communication Studies	308
Mathematics & Statistics	6
Modern Languages & Linguistics	177
Office of the Dean-FHE	54
School of Education	229
Theology	28
Humanities & Education Total	1362
Law	
Law	385
Law Total	385
Medical Sciences	
Office of the Dean-FMS	100
School of Advanced Nursing	269
School of Dentistry	192
School of Medicine	1258
School of Pharmacy	228
School of Veterinary Medicine	171
Medical Sciences Total	2218
Science & Technology	
Not Identifiable	5
Agricultural Economics & Extension	1
Chemistry	193
Computing & Information Technology	455
Life Sciences	858
Mathematics & Statistics	332
Physics	294
Science & Technology	78
Science & Technology Total	2216
Social Sciences	
Not Identifiable	1
Behavioural Sciences	1584
Economics	253
Faculty of Social Sciences	98
Management Studies	1255
Social Sciences Total	3191
Undergraduate	11348
Grand Total	16738

Section 5 – Undergraduate and Postgraduate Graduation Trends

This section provides data on graduate output in respect of demographics, faculty and degree honours and graduate throughput. Highlighted below are some observations related to graduate output over the period 2013/2014 to 2017/2018:

- A total of 4084 persons graduated in 2017/2018, of which 67.5% were first degree graduates and 32.5% were postgraduates.
- In terms of sex, females outnumbered males at both the Undergraduate and Postgraduate levels, with the sex ratio remaining virtually unchanged at an approximate 2:1 female to male graduate output ratio over the period examined.
- In 2017/2018, the highest level of graduate output by programme included the MBBS Medicine and Surgery, BSc Medical Sciences, BSc Management Studies and LLB Law, and BSc Mechanical Engineering. At the postgraduate level those include MSc Strategic Leadership & Management, MBA Business Administration, MSc Occupational & Environmental Safety & Health, M.ED Education and MSc Project Management.
- Females also typically took less time to graduate than males across the time period with Females in the 2017/2018 academic year taking on average 3.55 years to graduate and males taking 3.63 years.

UG & PG GRADUATION TRENDS



AVERAGE TIME TO GRADUATE

3.59 2017/2018

2016/2017 GRADUATE OUTPUT

4084



Section 5 – Undergraduate and Postgraduate Graduation Trends

Table 5.1: Snapshot of the Graduating Class of 2018 by Faculty, Degree Level, Sex and Age Group	
	Class of 2018
By Faculty	
Engineering	463
Food & Agriculture	244
Humanities & Education	750
Law	105
Medical Sciences	787
Science & Technology	518
Social Sciences	1217
Total	4084
By Degree Type	
UG Certificate	186
UG Diploma	24
PG Certificate	38
PG Diploma	396
First Degree	2547
Master of Philosophy	21
Taught Masters	800
Doctorate	42
Doctor of Medicine	30
Total	4084
By Sex	
Male	1390
Female	2693
Not Identifiable	1
Total	4084
By Age Group	
0 - 24	1634
25 - 34	1822
35 - 44	733
45 - 54	319
55+	102
Total	4084

Section 5 – Undergraduate and Postgraduate Graduation Trends

Table 5.2: Average time to graduation for Undergraduate Full-Time Degree Seeking Students by Sex and Faculty 2013/2014 - 2017/2018						
Sex by Faculty	2013	2014	2015	2016	2017	Overall Average
Female	3.41	3.47	3.46	3.56	3.55	3.49
Engineering	3.55	3.37	3.51	3.20	3.52	3.43
Food & Agriculture	3.30	3.28	3.30	3.42	3.40	3.34
Humanities & Education	3.09	3.40	3.26	3.27	3.54	3.31
Law	2.68	2.90	2.92	2.78	2.82	2.82
Medical Sciences	3.94	3.90	3.88	4.38	4.00	4.02
Science & Agriculture	3.80	4.20	4.80	0	0	4.27
Science & Technology	3.57	3.59	3.56	3.69	3.43	3.57
Social Sciences	3.23	3.21	3.23	3.29	3.28	3.25
Male	3.60	3.67	3.58	3.76	3.63	3.65
Engineering	3.59	3.55	3.44	3.46	3.52	3.51
Food & Agriculture	3.31	3.65	3.45	3.80	3.45	3.53
Humanities & Education	3.40	3.58	3.43	3.71	3.49	3.52
Law	2.66	3.31	2.80	3.00	3.00	2.96
Medical Sciences	4.20	3.78	3.88	5.00	4.21	4.21
Science & Agriculture	0	0	4.90	0	0	4.90
Science & Technology	3.63	4.05	3.79	3.76	3.37	3.72
Social Sciences	3.28	3.39	3.38	3.31	3.42	3.36
Not Identifiable	0	2.80	0	0	0	2.80
Social Sciences	0	2.80	0	0	0	2.80
Overall Average	3.47	3.53	3.50	3.63	3.59	3.55

Figure 5.1: Average Time to Graduation for Undergraduate Full-time Degree Seeking Students by Faculty 2017/2018

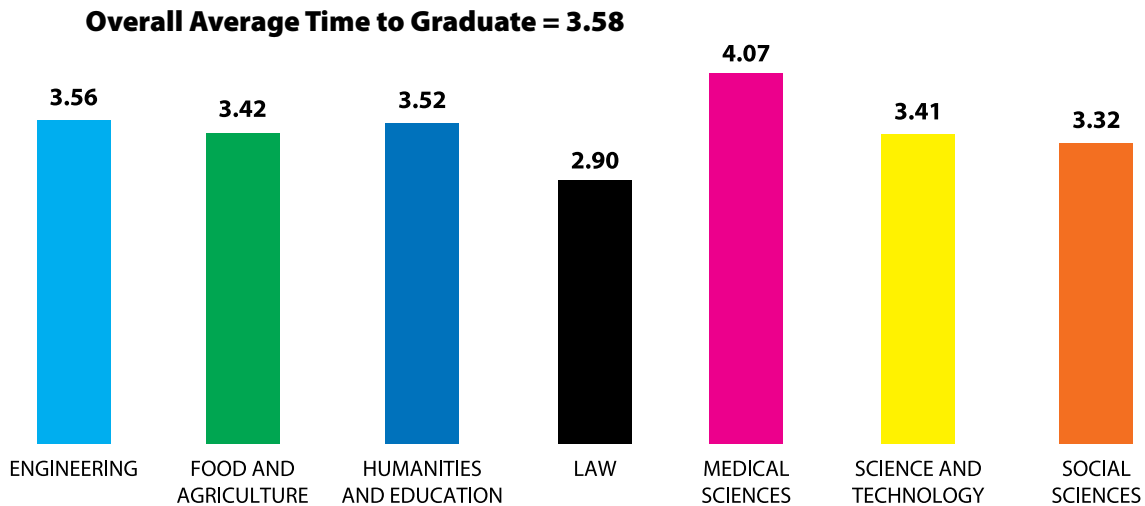

Section 5 – Undergraduate and Postgraduate Graduation Trends

Table 5.3: Top 5 Degrees with highest number of awardees by Degree Awards for 2013/2014 - 2017/2018			
2013		2014	
First Degree		First Degree	
BSc Biology	112	BSc Biology	115
BSc Economics	105	BSc Economics	100
BSc Environmental and Natural Resource Management	147	BSc Management Studies	145
BSc Management Studies	165	BSc Psychology	87
MBBS Medicine and Surgery	182	MBBS Medicine and Surgery	155
Total	813	Total	751
Taught Masters		Taught Masters	
MBA Business Administration	91	MBA Business Administration	31
MED Education	66	MED Education	90
MM Marketing	37	MSc Biodiversity, Conservation & Sustainable Development-Caribbean	31
MSc Project Management	56	MSc Occupational & Environmental Safety & Health	34
MSME Small & Medium Enterprise Management	45	MSc Project Management	50
Total	295	Total	236
Master of Philosophy		Master of Philosophy	
MPhil. Computer Science	2	MPhil. Agricultural Economics	2
MPhil. Criminology and Criminal Justice	2	MPhil. Chemistry	3
MPhil. Cultural Studies	6	MPhil. Economic Development Policy	2
MPhil. Education	3	MPhil. Education	2
MPhil. Geography	2	MPhil. Physics	3
Total	15	Total	12
Doctorate		Doctorate	
PhD Business Administration	1	DBA Business Administration	1
PhD Chemistry	4	PhD Economic Development Policy	3
PhD Criminology and Criminal Justice	1	PhD Economics	3
PhD History	2	PhD Linguistics	3
PhD Linguistics	2	PhD Sociology	3
Total	10	Total	13

(table continued on next page)

Section 5 – Undergraduate and Postgraduate Graduation Trends

Table 5.3: Top 5 Degrees with highest number of awardees by Degree Awards for 2013/2014 - 2017/2018					
2015		2016		2017	
First Degree		First Degree		First Degree	
BSc Biology	124	BSC Management Studies	133	MBBS Medicine and Surgery	233
BSc Mechanical Engineering	104	BSC Nursing	115	BMEDSC Medical Sciences	209
BSc Management Studies	138	BSC Psychology	100	BSc Management Studies	144
BSc Psychology	98	LLB Law	86	LLB Law	85
MBBS Medicine and Surgery	176	MBBS Medicine & Surgery	181	BSc Mechanical Engineering	84
Total	807	Total	615	Total	755
Taught Masters		Taught Masters		Taught Masters	
MBA Business Administration	146	MBA Business Administration	134	MSc Strategic Leadership & Management	65
MHRM Human Resource Management	38	MED Education	72	MBA Business Administration	64
EMBA Business Administration	66	MSC Occupational & Environmental Safety & Health	75	MSc Occupational & Environmental Safety & Health	39
MSc Project Management	58	MSC Project Management	93	MED Education	35
MSc Strategic Leadership & Management	39	MSC Strategic Leadership & Management	84	MSc Project Management	28
Total	347	Total	458	Total	231
Master of Philosophy		Master of Philosophy		Master of Philosophy	
MPhil. Agricultural Economics	1	MPHIL Chemistry	4	MPhil. Cultural Studies	3
MPhil. History	2	MPHIL Cultural Studies	6	MPhil. Veterinary Microbiology	2
MPhil. Cultural Studies	6	MPHIL Education	2	MPhil. Literatures in English	2
MPhil. Education	2	MPHIL Medical Microbiology	2	MPhil. Agricultural Extension	2
MPhil. Geography	2	MPHIL Physics	3	MPhil. Mechanical Engineering	1
Total	13	Total	17	Total	10
Doctorate		Doctorate		Doctorate	
DBA Business Administration	3	DBA Business Administration	4	PhD International Relations	5
PhD Education	3	PHD Business Administration	4	PhD Education	5
PhD Criminology and Criminal Justice	2	PHD Chemistry	4	PhD Chemistry	3
PhD Physics	6	PHD Cultural Studies	3	PhD Mathematics	2
PhD Sociology	4	PHD Education	8	PhD Agricultural Extension	2
Total	18	Total	23	Total	17

Section 5 – Undergraduate and Postgraduate Graduation Trends

Table 5.4: Graduate Output of Undergraduate and Postgraduate Students by Student Level and Faculty 2013/2014 - 2017/2018						
Student Level	Faculty	2013	2014	2015	2016	2017
Graduate						
	Engineering	184	173	199	294	178
	Food & Agriculture	24	35	39	42	29
	Humanities & Education	370	400	337	407	408
	Law	0	0	6	15	20
	Medical Sciences	124	87	112	125	118
	Science & Agriculture	1	5	3	0	0
	Science & Technology	80	90	71	152	109
	Social Sciences	457	356	704	876	465
Graduate Total		1240	1146	1471	1911	1327
Undergraduate						
	Engineering	286	317	354	315	285
	Food & Agriculture	230	170	196	209	215
	Humanities & Education	513	397	384	379	342
	Law	88	62	90	86	85
	Medical Sciences	567	609	396	537	669
	Science & Agriculture	1	2	3	0	0
	Science & Technology	455	377	379	377	409
	Social Sciences	936	867	856	796	752
Undergraduate Total		3076	2801	2658	2699	2757
Grand Total		4316	3947	4129	4610	4084

Table 5.5: Graduate Output of Undergraduate and Postgraduate Students by Student Level and Sex 2013/2014 - 2017/2018						
Student Level	Sex	2013	2014	2015	2016	2017
Graduate						
	Female	854	766	959	1263	873
	Male	386	380	512	648	453
	Not Identifiable	0	0	0	0	1
Graduate Total		1240	1146	1471	1911	1327
Undergraduate						
	Female	2058	1922	1803	1851	1820
	Male	1018	878	855	848	937
	Not Identifiable	0	1	0	0	0
Undergraduate Total		3076	2801	2658	2699	2757
Grand Total		4316	3947	4129	4610	4084

Section 5 – Undergraduate and Postgraduate Graduation Trends

Table 5.6: Graduate Output of Undergraduates by Degree Type and Degree Honours 2013/2014 - 2017/2018							
Faculty	Degree	Degree Honour	2013	2014	2015	2016	2017
Undergraduate							
Engineering	Certificate	Pass	4	10	11	19	1
	First Degree	Not Identifiable	0	0	1	0	0
		First Class Honours	37	61	53	44	31
		Second Class Honours (Upper)	67	87	96	85	101
		Second Class Honours (Lower)	121	114	142	113	80
		Third Class Honours	14	9	13	9	5
		Pass	43	36	38	45	67
Engineering Total			286	317	354	315	285
Food & Agriculture	Certificate	Pass	2	0	0	0	0
	Diploma	Not Identifiable	0	0	0	2	0
		Distinction	12	2	8	3	1
		Pass	2	12	7	8	7
	First Degree	First Class Honours	17	10	7	14	17
		Second Class Honours (Upper)	54	44	51	64	68
		Second Class Honours (Lower)	101	73	71	75	79
		Pass	42	29	52	43	43
Food & Agriculture Total			230	170	196	209	215
Humanities & Education	Certificate	Distinction	2	0	0	0	0
		Pass	101	80	95	82	87
	Diploma	Pass	27	0	4	0	0
	First Degree	First Class Honours	55	45	35	37	39
		Second Class Honours (Upper)	126	109	114	131	104
		Second Class Honours (Lower)	150	119	100	95	73
		Pass	52	44	36	34	39
Humanities & Education Total			513	397	384	379	342
Law	First Degree	First Class Honours	9	6	6	5	9
		Pass	25	10	25	25	8
		Second Class Honours (Upper)	24	32	22	25	33
		Second Class Honours (Lower)	30	14	37	31	35
Law Total			88	62	90	86	85
Medical Sciences	Diploma	Distinction	0	0	0	13	11
		Pass	0	0	0	0	2
	First Degree	Not Identifiable	0	0	1	0	2
		Distinction	7	26	37	38	98
		First Class Honours	34	32	13	19	10
		Honours	57	88	66	73	138
		Second Class Honours (Upper)	48	73	71	133	78
		Second Class Honours (Lower)	21	34	65	60	63
		Pass	400	356	143	201	267
Medical Sciences Total			567	609	396	537	669

(table continued on next page)

Section 5 – Undergraduate and Postgraduate Graduation Trends

Table 5.6: Graduate Output of Undergraduates by Degree Type and Degree Honours 2013/2014 - 2017/2018							
Faculty	Degree	Degree Honour	2013	2014	2015	2016	2017
Science & Agriculture	Certificate	Pass	0	0	0	0	0
		Distinction	0	0	0	0	0
	First Degree	Pass	0	0	0	0	0
		First Class Honours	0	0	0	0	0
		Second Class Honours (Upper)	0	0	1	0	0
		Second Class Honours (Lower)	1	0	0	0	0
		Pass	0	2	2	0	0
Science & Agriculture Total		1	2	3	0	0	
Science & Technology	First Degree	Not Identifiable	0	0	0	2	0
		First Class Honours	30	33	34	46	50
		Second Class Honours (Upper)	53	63	83	81	123
		Second Class Honours (Lower)	200	144	142	129	151
		Pass	172	137	120	119	85
Science & Technology Total		455	377	379	377	409	
Social Sciences	Certificate	Not Identifiable	0	0	0	0	0
		Pass	96	93	110	109	98
	Diploma	Distinction	0	0	0	0	0
		Honours	0	0	0	0	0
		Pass	7	12	10	4	3
	First Degree	Not Identifiable	2	0	1	0	0
		First Class Honours	77	86	49	59	68
		Second Class Honours (Upper)	197	230	246	244	234
		Second Class Honours (Lower)	391	311	274	240	236
		Pass	167	135	166	140	113
Social Sciences Total		936	867	856	796	752	
Undergraduate Total		3076	2801	2658	2699	2757	

Section 5 – Undergraduate and Postgraduate Graduation Trends

Table 5.7: Graduate Output of Postgraduates by Degree Type and Degree Honours 2013/2014 - 2017/2018							
Faculty	Degree	Degree Honour	2013	2014	2015	2016	2017
Graduate							
Engineering	Doctorate	High Commendation	1	1	1	0	1
		Pass	0	1	3	5	3
	Graduate Diploma	Not Identifiable	0	1	0	0	0
		Distinction	4	3	2	3	3
		Pass	25	8	13	11	11
	Master of Philosophy	Pass	5	2	1	2	4
	Taught Masters	Not Identifiable	0	1	0	0	0
		Distinction	41	34	31	58	33
		Pass	108	122	148	215	123
Engineering Total			184	173	199	294	178
Food & Agriculture	Doctorate	High Commendation	2	0	0	1	3
		Pass	0	2	2	0	1
	Graduate Diploma	Distinction	1	1	0	0	0
		Pass	1	4	4	1	1
	Master of Philosophy	High Commendation	0	0	0	0	1
		Pass	6	4	3	2	5
	Taught Masters	Distinction	6	7	11	11	4
		Pass	8	17	19	27	0
Food & Agriculture Total			24	35	39	42	29
Humanities & Education	Doctorate	High Commendation	2	1	0	4	1
		Pass	4	5	2	11	7
	Graduate Certificate	Distinction	0	0	0	0	0
		Pass	19	20	26	22	31
	Graduate Diploma	Not Identifiable	1	0	0	0	0
		Distinction	51	34	37	81	128
		Pass	176	176	184	125	137
	Master of Philosophy	Pass	11	7	11	9	6
	Taught Masters	Not Identifiable	0	1	0	0	0
		Distinction	23	36	17	33	20
		High Commendation	0	2	1	0	0
		Pass	83	118	59	122	78
Humanities & Education Total			370	400	337	407	408
Law	Graduate Diploma	Pass	0	0	1	0	0
	Taught Masters	Distinction	0	0	1	0	2
		Pass	0	0	4	15	18
Law Total			0	0	6	15	20

(table continued on next page)

Section 5 – Undergraduate and Postgraduate Graduation Trends

Table 5.7: Graduate Output of Postgraduates by Degree Type and Degree Honours 2013/2014 - 2017/2018							
Faculty	Degree	Degree Honour	2013	2014	2015	2016	2017
Medical Sciences	Doctor of Medicine	Pass	21	30	19	31	30
		High Commendation	0	0	1	0	0
	Doctorate	Pass	1	1	1	1	1
		Not Identifiable	0	0	0	0	0
	Graduate Diploma	Distinction	4	7	4	5	10
		Pass	32	23	40	40	44
	Master of Philosophy	High Commendation	0	0	1	0	0
		Pass	1	1	0	4	3
	Taught Masters	Not Identifiable	0	1	1	0	0
		Distinction	15	5	9	11	7
		Pass	50	19	36	33	23
	Medical Sciences Total			124	87	112	125
Science & Agriculture	Doctorate	High Commendation	0	0	1	0	0
		Pass	0	0	0	0	0
	Graduate Diploma	Distinction	0	0	0	0	0
		Pass	0	0	0	0	0
	Master of Philosophy	High Commendation	0	0	0	0	0
		Pass	0	0	0	0	0
	Taught Masters	Distinction	0	2	0	0	0
		Pass	1	3	2	0	0
Science & Agriculture Total			1	5	3	0	0
Science & Technology	Doctorate	High commendation	0	0	0	3	5
		Pass	5	2	8	8	5
	Graduate Diploma	Distinction	0	0	1	0	1
		Pass	1	1	0	1	3
	Master of Philosophy	High Commendation	1	0	0	0	0
		Pass	7	7	3	10	1
	Taught Masters	Distinction	22	29	23	49	37
		Pass	44	51	36	81	57
Science & Technology Total			80	90	71	152	109

(table continued on next page)

Section 5 – Undergraduate and Postgraduate Graduation Trends

Table 5.7: Graduate Output of Postgraduates by Degree Type and Degree Honours 2013/2014 - 2017/2018								
Faculty	Degree	Degree Honour	2013	2014	2015	2016	2017	
Social Sciences	Doctorate	High Commendation	1	3	2	3	0	
		Pass	6	9	13	19	15	
	Graduate Certificate	Pass	3	1	6	4	7	
		Graduate Diploma	Not Identifiable	1	1	0	0	0
		Distinction	7	7	11	8	13	
		Pass	23	36	36	70	45	
	Master of Philosophy	Distinction	0	0	0	0	0	
		Pass	8	5	2	4	1	
	Taught Masters	Not Identifiable	0	2	1	2	0	
		Distinction	156	102	212	264	136	
		Pass	252	190	421	502	248	
	Social Sciences Total			457	356	704	876	465
	Graduate Total			1240	1146	1471	1911	1327

Section 6 – 2016/2017 Graduate Tracer Survey Highlights

The charts below represent an excerpt from the Graduate Tracer Survey (GTS) 2016/17. The GTS is an annual survey conducted by the Campus Office of Planning and Institutional Research on first degree graduates one year after graduating from The UWI. The study analyses the feedback received on the experience of the graduate in relation to their employment outcomes and their UWI programme and attempts to observe trends on the Institution's capacity to prepare the distinctive UWI graduate. The survey was responded to by 30.5% of graduates from the undergraduate class.

For the 2016/2017 period, survey findings showed that graduate employment was 66%, declining from 75% when compared to the earlier survey of 2015/2016. An estimated 5% of the respondents reported being self-employed. At least 54% of the graduates surveyed reported that they were employed in the public sector. The main areas of employment activity were in the fields of Financial and Insurance activities, Education or Healthcare and Social Services. An estimated fifty percent (50%) of respondents earned a monthly salary less than \$7000, with average time taken to find employment being approximately five months.

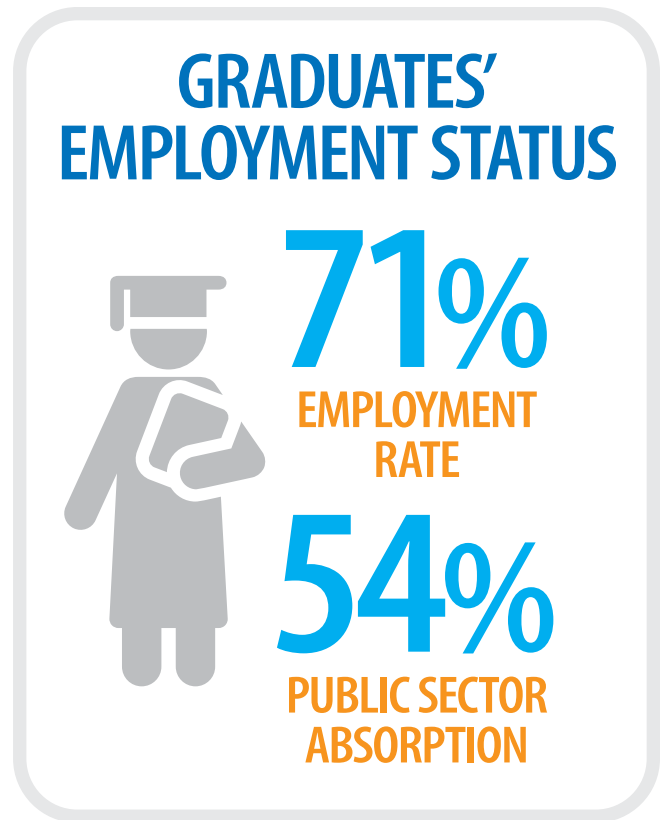
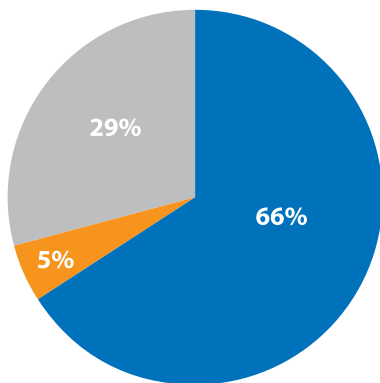
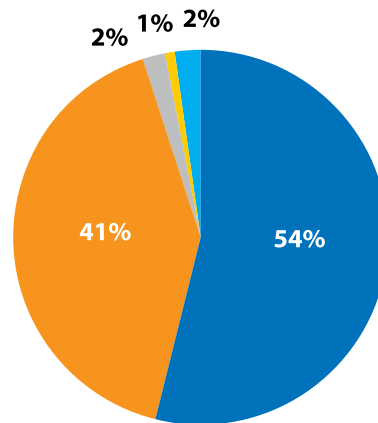

Figure 6.1
Graduates' Employment Status



- Employed
- Running my own business/ Self employed
- Unemployed

Figure 6.2
Graduates' Sector of Employment



- Government/Public Sector
- Private Sector
- Non Government Organisation (NGO)
- International Organisation (e.g. UN)
- Regional Organisation (e.g. CARICOM, Caribbean Development Bank, etc.)

Section 6 – 2016/2017 Graduate Tracer Survey Highlights

Figure 6.3
Reasons for Graduates' Unemployment

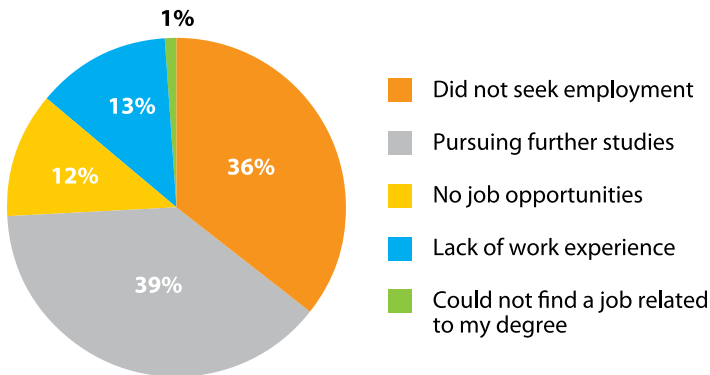

Figure 6.4
Major Areas of Economic Activity of Graduates

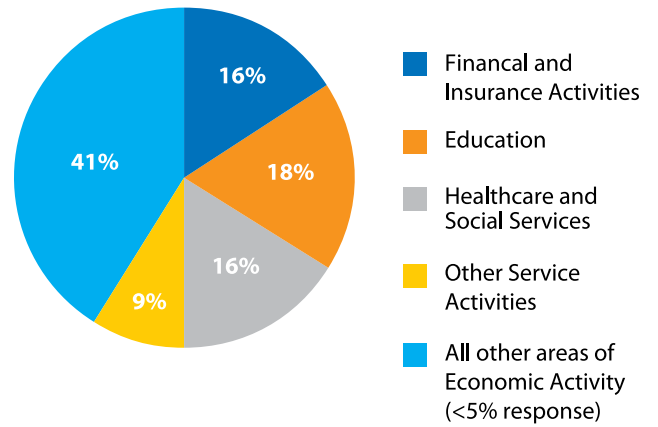

Figure 6.5: Graduates' Gross Monthly Salary

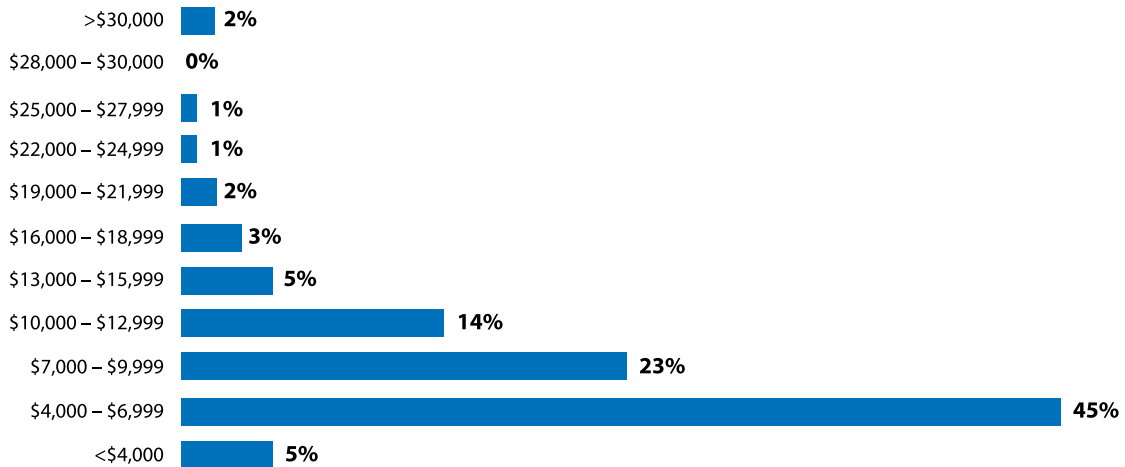
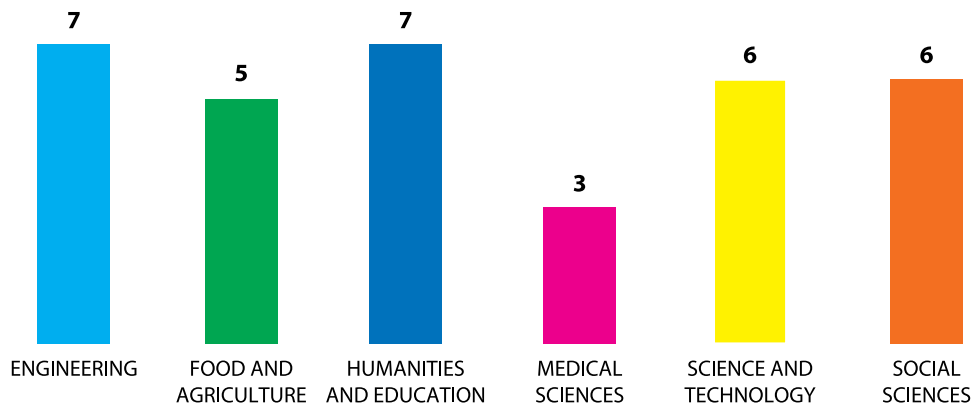

Figure 6.6: Average Time taken to Find Employment



Section 7 – Appendices

Appendix 1: Undergraduate Enrolment by Programme and Degree Type 2017/2018		
	2016	2017
Undergraduate	11708	11348
Engineering	1273	1217
Certificate	30	1
CERT Geomatics & Land Information Systems	30	1
First Degree	1243	1216
B.TECH Electrical Engineering	0	1
BSC Geomatics	121	126
BSC Land Management	30	27
BSC Petroleum Geoscience	44	41
BSC Chemical & Process Engineering	155	146
BSC Civil Engineering	134	138
BSC Civil with Environmental Engineering	53	51
BSC Electrical & Computer Engineering	294	301
BSC Industrial Engineering	39	51
BSC Mechanical Engineering	343	299
BSC Mechanical Engineering with Biosystems	30	35
Food & Agriculture	836	759
Diploma	22	22
DIP Agriculture	9	16
DIP Institutional & Community Dietetics & Nutrition	13	6
First Degree	814	737
BSC Agribusiness	54	62
BSC Agribusiness Management	38	20
BSC Agricultural Science	4	3
BSC Agricultural Technology	21	20
BSC Agriculture	0	1
BSC Agriculture (Special)	90	93
BSC Entrepreneurship	4	4
BSC Environmental & Natural Resource Management	140	147
BSC Family & Consumer Sciences	6	7
BSC Foods & Food Service System Management	12	8
BSC General	83	21
BSC General Agriculture	15	7
BSC Geography	111	126
BSC Geography (Special)	2	1
BSC Human Ecology	48	39
BSC Human Nutrition & Dietetics	155	152
BSC Nutritional Sciences	24	18
BSC Tropical Landscaping	7	8

(table continued on next page)

Section 7 – Appendices

Appendix 1: Undergraduate Enrolment by Programme and Degree Type 2017/2018		
	2016	2017
Humanities & Education	1468	1362
Certificate	209	175
000000 English as a Foreign Language	51	28
CERT Art & Science of Coaching	14	11
CERT Dance & Dance Education	20	18
CERT Drama/Theatre in Education	16	10
CERT Early Childhood Care & Development	22	32
CERT Music	46	38
CERT Speech-Language Pathology	0	2
CERT Technical Theatre Production	12	13
CERT Visual Arts	28	23
DIP Caribbean Sign Language Interpretation	0	7
Diploma	0	7
First Degree	1259	1180
BA Carnival Studies	10	7
BA Communication Studies	204	195
BA Dance	39	35
BA English Language & Literature with Education	98	89
BA Film	39	29
BA Film Production	14	24
BA Film Studies	4	1
BA French	32	27
BA Geography	12	8
BA History	47	40
BA History (Special)	1	0
BA Latin American Studies	6	5
BA Linguistics	56	62
BA Literatures in English	136	108
BA Mathematics	5	6
BA Musical Arts (Special)	74	69
BA Spanish	99	81
BA Theatre Arts	73	65
BA Theology	25	27
BA Visual Arts (Special)	109	119
BED Early Childhood Care Education	113	91
BED Primary (General)	58	86
BED Primary Education	5	5
LIC Theology	0	1
Law	340	385
First Degree	340	385
LLB Law	340	385

(table continued on next page)

Section 7 – Appendices

Appendix 1: Undergraduate Enrolment by Programme and Degree Type 2017/2018		
	2016	2017
Medical Sciences	2338	2218
Diploma	27	14
DIP Nursing	12	0
DIP Paediatric Haematology Oncology Nursing	15	14
First Degree	2311	2204
BSC Dental Hygiene & Dental Therapy	49	29
BSC Nursing	303	255
BSC Optometry	92	100
BSC Pharmacy	235	229
DDS Dental Surgery	171	163
DVM Veterinary Medicine	167	171
MBBS Medicine & Surgery	1294	1257
Science & Technology	2149	2216
First Degree	2149	2216
BSC Actuarial Science (Special)	122	135
BSC Biochemistry (Science)	121	205
BSC Biology	278	247
BSC Biology (Special)	153	169
BSC Biomedical Technology (Special)	116	149
BSC Chemistry	86	93
BSC Chemistry & Management (Special)	55	57
BSC Chemistry (Special)	47	43
BSC Computer Science	30	33
BSC Computer Science & Management (Special)	30	21
BSC Computer Science (Special)	162	201
BSC Computer Science with Management	0	21
BSC Electronics	9	7
BSC Environmental & Natural Resource Management	10	1
BSC Environmental Science	39	59
BSC Environmental Science & Sustainable Technology (Special)	168	178
BSC General	188	78
BSC Industrial Chemistry	1	0
BSC Information Technology	127	89
BSC Information Technology (Special)	94	91
BSC Mathematics	71	77
BSC Mathematics & Applied Statistics (Special)	7	1
BSC Mathematics (Special)	41	57
BSC Nutritional Sciences	1	1
BSC Physics	135	138
BSC Statistics	0	1
BSC Statistics and Economics (Special)	58	64

(table continued on next page)

Section 7 – Appendices

Appendix 1: Undergraduate Enrolment by Programme and Degree Type 2017/2018		
	2016	2017
Social Sciences	3304	3191
Certificate	214	172
CERT Public Administration	214	172
Diploma	15	5
DIP Public Sector Management	15	5
First Degree	3075	3014
BSC Accounting	125	75
BSC Accounting (Special)	91	116
BSC Banking & Finance (Special)	43	45
BSC Criminology & Criminal Justice	123	179
BSC Economics	240	234
BSC Economics (Special)	20	19
BSC Hospitality & Tourism Management (Hospitality Special)	1	1
BSC Hospitality & Tourism Management (Special)	3	1
BSC Hotel Management (Special)	3	2
BSC Human Resource Management	0	1
BSC Human Resource Management (Special)	0	7
BSC Insurance & Risk Management (Special)	24	22
BSC International Relations (Special)	277	241
BSC International Tourism Management	2	0
BSC International Tourism Management (Special)	63	88
BSC Leadership & Management (Special)	0	55
BSC Leadership and Management	361	262
BSC Management Studies	545	539
BSC Management Studies (Special)	35	51
BSC Marketing	0	1
BSC Marketing (Special)	0	12
BSC Political Science	128	114
BSC Psychology	348	361
BSC Psychology (Special)	49	54
BSC Public Sector Management	0	1
BSC Public Sector Management (Special)	157	157
BSC Social Work (Special)	121	127
BSC Sociology	236	173
BSC Sports Management	75	58
BSC Sports Management (Special)	0	13
BSC Tourism Management (Special)	5	5
Grand Total	17628	11348

Section 7 – Appendices

Appendix 2: Postgraduate Enrolment by Programme and Degree Type 2017/2018		
	2016	2017
Graduate	5920	5390
Engineering	1124	961
Doctorate	57	63
PHD Chemical Engineering	3	5
PHD Civil Engineering	8	9
PHD Construction Management	1	1
PHD Electrical & Computer Engineering	6	7
PHD Food Science & Technology	4	2
PHD Geoinformatics	12	13
PHD Geoscience	4	5
PHD Industrial Engineering	2	2
PHD Manufacturing Engineering	1	2
PHD Mechanical Engineering	6	6
PHD Petroleum Engineering	0	2
PHD Project Management	2	3
PHD Surveying & Land Information	5	2
PHD Urban & Regional Planning	3	4
Graduate Diploma	22	17
DIPG Civil with Environmental Engineering	0	1
DIPG Construction Engineering & Management	1	1
DIPG Construction Management	2	1
DIPG Electrical & Computer Engineering	3	3
DIPG Geoinformatics	1	3
DIPG Petroleum Engineering	3	1
DIPG Petroleum Engineering & Management	10	7
DIPG Water & Wastewater Services Management	2	0
Master of Philosophy	47	56
MPHIL Chemical Engineering	2	3
MPHIL Civil Engineering	7	5
MPHIL Construction Management	0	1
MPHIL Electrical & Computer Engineering	8	12
MPHIL Food Science & Technology	3	1
MPHIL Geoinformatics	2	3
MPHIL Geoscience	6	6
MPHIL Industrial Engineering	3	5
MPHIL Manufacturing Engineering	2	2
MPHIL Mechanical Engineering	4	10
MPHIL Petroleum Engineering	3	3
MPHIL Petroleum Geoscience	1	0
MPHIL Project Management	2	2
MPHIL Surveying & Land Information	3	0

(table continued on next page)

Section 7 – Appendices

Appendix 2: Postgraduate Enrolment by Programme and Degree Type 2017/2018		
	2016	2017
MPHIL Surveying & Land Information	0	2
MPHIL Urban & Regional Planning	1	1
Qualifying	2	7
000000 Undeclared	2	7
Taught Masters	996	818
MASC Electrical & Computer Engineering	58	48
MSC Business Administration	1	0
MSC Chemical & Process Engineering	9	4
MSC Chemical & Process Engineering with Environment	3	1
MSC Chemical & Process Engineering with Management	31	18
MSC Civil Engineering	33	45
MSC Civil with Environmental Engineering	10	8
MSC Coastal Engineering & Management	7	24
MSC Coastal Zone Engineering & Management	19	0
MSC Construction Engineering & Management	0	1
MSC Construction Management	96	72
MSC Engineering Asset Management	63	63
MSC Engineering Management	47	62
MSC Environmental Engineering	26	15
MSC Food Science & Technology	55	50
MSC Geoinformatics	70	50
MSC Geoinformatics - Research	1	1
MSC Manufacturing Engineering & Management	18	19
MSC Petroleum Engineering	77	47
MSC Petroleum Engineering & Management	0	2
MSC Production Engineering & Management	23	25
MSC Production Management	44	43
MSC Project Management	236	166
MSC Reservoir Engineering	27	16
MSC Urban & Regional Planning	31	32
MSC Water & Wastewater Services Management	11	6
Food & Agriculture	223	220
Doctorate	44	47
PHD Agricultural Food Safety & Quality Assurance	3	3
PHD Agricultural Economics	8	9
PHD Agricultural Extension	7	6
PHD Crop Protection	1	1
PHD Crop Science	8	7
PHD Geography	3	3
PHD Human Ecology	5	7
PHD Livestock Science	7	8

(table continued on next page)

Section 7 – Appendices

Appendix 2: Postgraduate Enrolment by Programme and Degree Type 2017/2018		
	2016	2017
PHD Soil Science	1	2
PHD Tropical Earth & Environmental Science	1	1
Graduate Diploma	1	4
DIPG Agricultural Food Safety & Quality Assurance	1	4
Master of Philosophy	50	50
MPHIL Agricultural Food Safety & Quality Assurance	1	1
MPHIL Agricultural Economics	3	5
MPHIL Agricultural Extension	8	6
MPHIL Crop Science	10	7
MPHIL Geography	8	12
MPHIL Horticulture	2	1
MPHIL Human Ecology	5	3
MPHIL Livestock Science	5	6
MPHIL Soil Science	5	6
MPHIL Tropical Crop Protection	2	2
MPHIL Tropical Earth & Environmental Science	1	1
Qualifying	6	4
000000 Undeclared	6	4
Taught Masters	122	115
MSC Agricultural Food Safety & Quality Assurance	58	56
MSC Agricultural Economics	12	10
MSC Crop Protection	5	3
MSC Marketing & Agribusiness	13	5
MSC Tropical Animal Science & Production	29	30
MSC Tropical Crop Protection	5	11
Gender & Development Studies	42	34
Doctorate	9	10
PHD Interdisciplinary Gender Studies	9	10
Graduate Diploma	4	0
DIPG Gender & Development Studies	4	0
Master of Philosophy	7	6
MPHIL Interdisciplinary Gender Studies	7	6
Taught Masters	22	18
MSC Gender & Development Studies	22	18
Humanities & Education	903	883
Doctorate	106	102
PHD Cultural Studies	13	17
PHD Education	60	53
PHD French	1	1
PHD History	5	6
PHD Human Communication Studies	1	1

(table continued on next page)

Section 7 – Appendices

Appendix 2: Postgraduate Enrolment by Programme and Degree Type 2017/2018		
	2016	2017
PHD Linguistics	7	8
PHD Literatures in English	18	15
PHD Spanish	1	1
Graduate Certificate	25	37
CERT University Teaching & Learning	25	37
Graduate Diploma	232	285
DIPG Competency Training for TVET	0	62
DIPG Education	212	213
DIPG Interpreting Techniques	6	0
DIPG TESOL	14	10
Master of Philosophy	114	99
MPHIL Cultural Studies	23	19
MPHIL Education	57	48
MPHIL French	4	5
MPHIL History	13	14
MPHIL Human Communication Studies	0	1
MPHIL Linguistics	11	6
MPHIL Literatures in English	6	6
Qualifying	5	4
000000 Undeclared	5	4
Taught Masters	421	356
MA Communication Studies	0	7
MA Creative Design-Entrepreneurship	13	18
MA Cultural Studies	32	21
MA English Language	2	0
MA English Language: TESOL	1	6
MA History	16	13
MA Human Communication Studies	22	14
MA Leadership Technical Vocational Education & Training	24	17
MA Literatures in English	21	25
MA Spanish	20	14
MED Education	152	112
MED Educational Leadership	22	25
MED Health Promotion	25	22
MED Inclusive & Special Education	43	32
MFA Creative Writing	24	26
MHED Tertiary Level Teaching & Learning	4	4
Law	54	52
Doctorate	1	2
PHD Law	1	2
Taught Masters	53	50
LLM Law	53	50

(table continued on next page)

Section 7 – Appendices

Appendix 2: Postgraduate Enrolment by Programme and Degree Type 2017/2018		
	2016	2017
Medical Sciences	542	520
Doctor of Medicine	268	261
DM Anaesthesia & Intensive Care	34	27
DM Emergency Medicine	40	34
DM Family Medicine	4	7
DM General Internal Medicine	11	16
DM Obstetrics & Gynaecology	19	13
DM Ophthalmology	1	1
DM Orthopaedics	15	15
DM Otorhinolaryngology DM	19	17
DM Paediatrics	31	29
DM Psychiatry	16	18
DM Radiology	25	30
DM Surgery	42	42
DM Urology	11	12
Doctorate	16	18
PHD Biochemistry (Medical Science)	2	2
PHD Community Health	2	3
PHD Human Physiology	0	1
PHD Microbiology (Medical Science)	1	0
PHD Molecular Genetics	5	4
PHD Pathology	1	1
PHD Pharmacology	1	1
PHD Veterinary Medicine	1	0
PHD Veterinary Microbiology	2	3
PHD Veterinary Parasitology	1	1
PHD Veterinary Public Health	0	2
Graduate Diploma	99	99
DIPG Emergency Medicine	49	49
DIPG Family Medicine	31	33
DIPG Management of HIV Infection	19	17
Master of Philosophy	26	20
MPHIL Biochemistry (Medical Science)	3	1
MPHIL Community Health	1	0
MPHIL Human Physiology	2	1
MPHIL Medical Microbiology	5	3
MPHIL Pathology	1	0
MPHIL Pharmacology	4	5
MPHIL Veterinary Anatomy	1	1
MPHIL Veterinary Microbiology	3	4

(table continued on next page)

Section 7 – Appendices

Appendix 2: Postgraduate Enrolment by Programme and Degree Type 2017/2018		
	2016	2017
MPHIL Veterinary Parasitology	2	2
MPHIL Veterinary Pathology	2	2
MPHIL Veterinary Public Health	2	1
Qualifying	0	1
000000 Undeclared	0	1
Taught Masters	133	121
MPH Public Health	37	48
MSC Clinical Psychology	34	22
MSC Family Medicine	5	3
MSC Medical Microbiology	28	31
MSC Nursing	29	17
Science & Agriculture	2	0
Taught Masters	2	0
MSC Crop Protection	1	0
MSC Tropical Animal Science & Production	1	0
Science & Technology	569	552
Doctorate	75	74
PHD Biochemistry (Science)	1	2
PHD Chemistry	14	13
PHD Computer Science	14	11
PHD Environmental Biology	10	12
PHD Mathematics	9	9
PHD Microbiology (FST)	2	3
PHD Physics	6	7
PHD Plant Science	7	7
PHD Statistics	10	8
PHD Zoology	2	2
Graduate Diploma	1	4
DIPG Biodiversity Conservation & Sustainable Development-Caribbean	1	3
DIPG Biotechnology	0	1
Master of Philosophy	83	80
MPHIL Biochemistry (Science)	2	6
MPHIL Chemistry	34	29
MPHIL Computer Science	7	8
MPHIL Environmental Biology	7	8
MPHIL Mathematics	3	2
MPHIL Microbiology (FST)	6	8
MPHIL Physics	12	9
MPHIL Plant Science	9	7
MPHIL Statistics	1	1
MPHIL Zoology	2	2

(table continued on next page)

Section 7 – Appendices

Appendix 2: Postgraduate Enrolment by Programme and Degree Type 2017/2018		
	2016	2017
Qualifying	12	11
000000 Undeclared	12	11
Taught Masters	398	383
MSC Biodiversity Conservation & Sustainable Development-Caribbean	47	47
MSC Biomedical Physics	12	19
MSC Biotechnology	14	22
MSC Computer Science	23	13
MSC Computer Science & Technology	26	31
MSC Data Science	0	6
MSC Mathematics	26	24
MSC Occupation & Environmental Safety & Health	164	120
MSC Renewable Energy Technology	55	55
MSC Statistics	31	46
Social Sciences	2453	2160
Doctorate	242	219
DBA Business Administration	91	80
PHD Business Administration	24	20
PHD Criminology & Criminal Justice	16	16
PHD Economic Development Policy	9	8
PHD Economics	19	14
PHD Governance	6	6
PHD Government	7	7
PHD International Relations	21	17
PHD Psychology	8	9
PHD Social Policy	13	11
PHD Social Work	5	4
PHD Sociology	23	27
Graduate Certificate	28	5
CERT Authentic Business Education	28	5
MPHIL Government	10	7
MPHIL International Relations	20	14
MPHIL Psychology	3	5
MPHIL Social Policy	0	2
MPHIL Social Work	1	2
MPHIL Sociology	20	17
Qualifying	26	24
000000 Undeclared	26	24
Taught Masters	1943	1635
EMBA Business Administration	173	141
IMA Strategic Marketing	79	60
IMBDI International Master of Business Development	39	41

(table continued on next page)

Section 7 – Appendices

Appendix 2: Postgraduate Enrolment by Programme and Degree Type 2017/2018		
	2016	2017
MBA Business Administration	296	254
MBA International Trade Logistics & Procurement	51	48
MBA Sustainable Energy Management	72	51
MHRM Human Resource Management	80	67
MM Marketing	13	4
MPM Port & Maritime Management	16	15
MSC Applied Psychology	25	21
MSC Aviation Management	29	23
MSC Child & Youth Studies	0	7
MSC Criminology & Criminal Justice	100	103
MSC Development Statistics	37	37
MSC Economics	45	25
MSC Financial Economics	13	16
MSC Global Studies	87	60
MSC Government	13	11
MSC Information Systems & Technology Management	43	48
MSC Institutional Innovation & Effectiveness	22	38
MSC International Finance	46	40
MSC Management Studies	43	70
MSC Mediation Studies	51	39
MSC Port & Maritime Management	11	0
MSC Public Sector Management	93	75
MSC Sociology	52	55
MSC Sports Management	13	15
MSC Strategic Leadership & Management	251	223
MSC Tourism Development & Management	36	37
MSME Small & Medium Enterprise Management	43	29
MSW Social Work	71	68
The UWI Seismic Research Centre	8	8
Doctorate	2	2
PHD Volcanology	2	2
Master of Philosophy	6	6
MPHIL Seismology	3	4
MPHIL Volcanology	3	2
Grand Total	5920	5390

Section 7 – Appendices

Appendix 3: Postgraduate New Admissions by Programme and Degree Type 2017/2018		
Programme	2016	2017
Graduate	1854	1665
Engineering	258	190
Doctorate	11	16
PHD Chemical Engineering	0	2
PHD Civil Engineering	2	2
PHD Electrical & Computer Engineering	2	2
PHD Food Science & Technology	1	0
PHD Geoinformatics	1	3
PHD Geoscience	2	1
PHD Manufacturing Engineering	0	1
PHD Mechanical Engineering	1	1
PHD Petroleum Engineering	0	1
PHD Project Management	1	1
PHD Urban & Regional Planning	1	2
Graduate Diploma	5	7
DIPG Civil with Environmental Engineering	0	1
DIPG Construction Management	1	1
DIPG Electrical & Computer Engineering	1	2
DIPG Petroleum Engineering & Management	2	3
DIPG Petroleum Engineering	1	0
Master of Philosophy	15	20
MPHIL Chemical Engineering	0	2
MPHIL Construction Management	0	1
MPHIL Electrical & Computer Engineering	2	4
MPHIL Food Science & Technology	2	1
MPHIL Geoinformatics	2	2
MPHIL Geoscience	4	0
MPHIL Industrial Engineering	1	2
MPHIL Mechanical Engineering	0	6
MPHIL Manufacturing Engineering	1	0
MPHIL Petroleum Engineering	1	1
MPHIL Petroleum Geoscience	1	0
MPHIL Urban & Regional Planning	1	1
Taught Masters	227	147
MASC Electrical & Computer Engineering	16	3
MSC Chemical & Process Engineering with Management	7	0
MSC Chemical & Process Engineering	3	1
MSC Civil Engineering	10	17
MSC Civil with Environmental Engineering	0	1
MSC Coastal Engineering & Management	1	6
MSC Coastal Zone Engineering & Management	9	0

(table continued on next page)

Section 7 – Appendices

Appendix 3: Postgraduate New Admissions by Programme and Degree Type 2017/2018		
Programme	2016	2017
MSC Construction Management	29	13
MSC Engineering Asset Management	4	13
MSC Engineering Management	9	15
MSC Food Science & Technology Engineering	19	13
MSC Geoinformatics	16	6
MSC Manufacturing Engineering & Management	10	3
MSC Petroleum Engineering & Management	0	1
MSC Petroleum Engineering	18	6
MSC Production Engineering & Management	9	5
MSC Production Management	16	7
MSC Project Management	30	22
MSC Reservoir Engineering	12	3
MSC Urban & Regional Planning	8	12
MSC Water & Wastewater Services Management	1	0
Food & Agriculture	58	54
Doctorate	13	9
PHD Agricultural Food Safety & Quality Assurance	2	1
PHD Agricultural Economics	3	1
PHD Agricultural Extension	2	1
PHD Crop Protection	1	1
PHD Crop Science	1	0
PHD Human Ecology	1	1
PHD Livestock Science	2	2
PHD Soil Science	1	2
Graduate Diploma	1	3
DIPG Agricultural Food Safety & Quality Assurance	1	3
Master of Philosophy	13	11
MPHIL Agricultural Economics	2	2
MPHIL Agricultural Extension	2	0
MPHIL Crop Science	2	0
MPHIL Human Ecology	2	0
MPHIL Geography	0	4
MPHIL Livestock Science	3	3
MPHIL Soil Science	0	1
MPHIL Tropical Crop Protection	2	1
Taught Masters	31	31
MSC Agricultural Food Safety & Quality Assurance	20	11
MSC Agricultural Economics	3	1
MSC Marketing and Agribusiness	3	0
MSC Crop Protection	0	1
MSC Tropical Animal Science & Production	5	10
MSC Tropical Crop Protection	0	8

(table continued on next page)

Section 7 – Appendices

Appendix 3: Postgraduate New Admissions by Programme and Degree Type 2017/2018		
Programme	2016	2017
Gender & Development Studies	24	5
Doctorate	3	3
PHD Interdisciplinary Gender Studies	3	3
Graduate Diploma	2	0
DIPG Gender & Development Studies	2	0
Master of Philosophy	3	1
MPHIL Interdisciplinary Gender Studies	3	1
Taught Masters	16	1
MSC Gender & Development Studies	16	1
Humanities & Education	363	459
Doctorate	15	14
PHD Cultural Studies	2	6
PHD Education	6	7
PHD History	1	1
PHD Literatures in English	6	0
Graduate Certificate	22	34
CERT University Teaching & Learning	22	34
Graduate Diploma	196	269
DIPG Competency Training for TVET	0	62
DIPG Education	190	198
DIPG Interpreting Techniques	6	0
DIPG TESOL	0	9
Master of Philosophy	16	12
MPHIL Cultural Studies	2	3
MPHIL Education	7	4
MPHIL French	2	1
MPHIL History	4	2
MPHIL Human Communication Studies	0	1
MPHIL Linguistics	1	0
MPHIL Literatures in English	0	1
Qualifying	0	1
000000 Undeclared	0	1
Taught Masters	114	129
MA Communication Studies	0	7
MA Creative Design-Entrepreneurship	6	11
MA Cultural Studies	16	1
MA English Language: TESOL	0	6
MA History	1	5
MA Human Communication Studies	0	1
MA Leadership Technical Vocational Education & Training	10	0

(table continued on next page)

Section 7 – Appendices

Appendix 3: Postgraduate New Admissions by Programme and Degree Type 2017/2018		
Programme	2016	2017
MA Literatures in English	1	12
MA Spanish	4	1
MED Education	45	47
MED Educational Leadership	0	21
MED Inclusive & Special Education	26	0
MED Health Promotion	0	13
MFA Creative Writing	5	4
Law	42	32
Doctorate	1	2
PHD Law	1	2
Taught Masters	41	30
LLM Law	41	30
Medical Sciences	203	147
Doctor of Medicine	66	56
DM Anaesthesia and Intensive Care	11	7
DM Emergency Medicine	15	13
DM Family Medicine	4	6
DM General Internal Medicine	1	6
DM Obstetrics & Gynaecology	3	0
DM Orthopaedics	2	1
DM Otorhinolaryngology DM	3	0
DM Paediatrics	8	6
DM Psychiatry	7	1
DM Radiology	0	11
DM Surgery	11	4
DM Urology	1	1
Doctorate	2	1
PHD Molecular Genetics	1	0
PHD Veterinary Microbiology	0	1
PHD Veterinary Parasitology	1	0
Graduate Diploma	72	56
DIPG Emergency Medicine	42	42
DIPG Family Medicine	16	14
DIPG Management of HIV Infection	14	0
Master of Philosophy	7	1
MPHIL Community Health	1	0
MPHIL Human Physiology	1	0
MPHIL Pharmacology	2	0
MPHIL Veterinary Microbiology	0	1
MPHIL Veterinary Pathology	2	0
MPHIL Veterinary Public Health	1	0

(table continued on next page)

Section 7 – Appendices

Appendix 3: Postgraduate New Admissions by Programme and Degree Type 2017/2018		
Programme	2016	2017
Taught Masters	56	33
MPH Public Health	11	13
MSC Clinical Psychology	16	0
MSC Family Medicine	5	3
MSC Medical Microbiology	16	6
MSC Nursing	8	11
Science & Technology	170	160
Doctorate	13	8
PHD Biochemistry (Science)	0	1
PHD Chemistry	1	1
PHD Computer Science	1	1
PHD Environmental Biology	4	3
PHD Mathematics	1	0
PHD Microbiology (FST)	1	0
PHD Physics	1	1
PHD Plant Science	1	1
PHD Statistics	3	0
Graduate Diploma	0	2
DIPG Biodiversity Conservation & Sustainable Development-Caribbean	0	2
Master of Philosophy	31	20
MPHIL Biochemistry (Science)	1	4
MPHIL Chemistry	12	7
MPHIL Computer Science	4	1
MPHIL Environmental Biology	1	3
MPHIL Mathematics	2	0
MPHIL Microbiology (FST)	3	2
MPHIL Physics	3	2
MPHIL Plant Science	4	1
MPHIL Zoology	1	0
Qualifying	3	0
000000 Undeclared	3	0
Taught Masters	123	130
MSC Biodiversity Conservation & Sustainable Development-Caribbean	10	25
MSC Biomedical Physics	12	9
MSC Biotechnology	8	11
MSC Computer Science & Technology	13	14
MSC Data Science	0	5
MSC Mathematics	5	5
MSC Occupational & Environmental Safety & Health	40	28
MSC Renewable Energy Technology	24	17
MSC Statistics	11	16

(table continued on next page)

Section 7 – Appendices

Appendix 3: Postgraduate New Admissions by Programme and Degree Type 2017/2018		
Programme	2016	2017
Social Sciences	732	617
Doctorate	43	29
DBA Business Administration	23	11
PHD Business Administration	5	3
PHD Criminology & Criminal Justice	1	0
PHD Economic Development Policy	1	0
PHD Economics	1	1
PHD Governance	0	1
PHD International Relations	4	3
PHD Psychology	1	2
PHD Social Policy	2	1
PHD Social Work	0	1
PHD Sociology	5	6
Graduate Certificate	13	0
CERT Authentic Business Education	13	0
Graduate Diploma	94	83
DIPG Information Systems & Technology Management	3	6
DIPG Institutional Innovation & Effectiveness	5	3
DIPG International Master of Business Development	3	2
DIPG International Relations	26	15
DIPG International Trade Logistics & Procurement	5	6
DIPG Management Studies	0	1
DIPG Mediation Studies	32	26
DIPG Small & Medium Enterprise Management	4	9
DIPG Sports Management	12	14
DIPG Strategic Marketing	1	1
DIPG Tourism Development & Management	3	0
MSc. of Information Systems & Technology Management	0	18
MITM Information Systems & Technology Management	0	18
MSc. of Institutional Innovation & Effectiveness	0	21
MIIE Institutional Innovation & Effectiveness	0	21
Master of Philosophy	20	14
MPHIL Criminology & Criminal Justice	2	0
MPHIL Economics	4	3
MPHIL Government	3	2
MPHIL International Relations	5	1
MPHIL Psychology	0	1
MPHIL Social Policy	0	2
MPHIL Social Work	0	1
MPHIL Sociology	6	4

(table continued on next page)

Section 7 – Appendices

Appendix 3: Postgraduate New Admissions by Programme and Degree Type 2017/2018		
Programme	2016	2017
Qualifying	0	1
000000 Undeclared	0	1
Taught Masters	562	451
EMBA Business Administration	41	19
IMA Strategic Marketing	20	13
IMBDI International Master of Business Development	17	13
MBA Business Administration	73	52
MBA International Trade Logistics & Procurement	14	17
MBA Sustainable Energy Management	20	0
MHRM Human Resource Management	21	16
MPM Port and Maritime Management	2	0
MSC Applied Psychology	7	9
MSC Aviation Management	11	12
MSC Child & Youth Studies	0	7
MSC Criminology & Criminal Justice	20	26
MSC Development Statistics	15	15
MSC Economics	21	10
MSC Financial Economics	4	10
MSC Global Studies	34	33
MSC Government	1	6
MSC Information Systems & Technology Management	11	0
MSC Institutional Innovation & Effectiveness	10	0
MSC International Finance	10	23
MSC Management Studies	22	37
MSC Mediation Studies	12	11
MSC Port and Maritime Management	9	0
MSC Public Sector Management	16	14
MSC Sociology	15	19
MSC Sports Management	1	4
MSC Strategic Leadership & Management	91	40
MSC Tourism Development & Management	9	4
MSME Small & Medium Enterprise Management	16	18
MSW Social Work	19	23
The UWI Seismic Research Centre	4	1
Master of Philosophy	4	1
MPHIL Seismology	3	1
MPHIL Volcanology	1	0

(table continued on next page)

Section 7 – Appendices

Appendix 4: Undergraduate New Admissions by Programme and Degree Type 2017/2018		
Programme	2016	2017
Undergraduate	3353	3240
Engineering	374	338
Certificate	28	0
CERT Geomatics & Land Information Systems	28	0
First Degree	346	338
B. TECH Electrical Engineering	0	1
BSC Geomatics	23	43
BSC Land Management	6	9
BSC Petroleum Geoscience	17	11
BSC Chemical & Process Engineering	48	39
BSC Civil Engineering	40	56
BSC Civil with Environmental Engineering	18	9
BSC Electrical & Computer Engineering	73	68
BSC Industrial Engineering	16	20
BSC Mechanical Engineering with Biosystems	13	11
BSC Mechanical Engineering	92	71
Food & Agriculture	208	210
Diploma	18	13
DIP Agriculture	6	10
DIP Institutional & Community Dietetics & Nutrition	12	3
First Degree	190	197
BSC Agribusiness	21	28
BSC Agribusiness Management	12	6
BSC Agricultural Technology	4	5
BSC Agriculture (Special)	26	24
BSC Entrepreneurship	2	1
BSC Environmental & Natural Resource Management	27	48
BSC Foods & Food Service Systems Management	1	0
BSC Geography	33	39
BSC Human Ecology	13	10
BSC Human Nutrition & Dietetics	42	32
BSC Nutritional Sciences	8	1
BSC Tropical Landscaping	1	3

(table continued on next page)

Section 7 – Appendices

Appendix 4: Undergraduate New Admissions by Programme and Degree Type 2017/2018		
Programme	2016	2017
Humanities & Education	444	433
Certificate	131	106
000000 English as a Foreign Language	49	23
CERT Art & Science of Coaching	11	7
CERT Dance & Dance Education	5	10
CERT Drama/Theatre in Education	12	10
CERT Early Childhood Care & Development	18	20
CERT Music	14	11
CERT Speech - Language Pathology	0	1
CERT Technical Theatre Production	11	13
CERT Visual Arts	11	11
Diploma	0	7
DIP Caribbean Sign Language Interpretation	0	7
First Degree	313	320
BA Carnival Studies	1	2
BA Communication Studies	55	61
BA Dance	6	4
BA English Language & Literature with Education	31	19
BA Film	11	10
BA Film Production	1	3
BA Film Studies	1	0
BA French	8	12
BA Geography	3	2
BA History	9	10
BA Latin American Studies	1	1
BA Linguistics	14	27
BA Literatures in English	23	20
BA Mathematics	1	3
BA Musical Arts (Special)	16	21
BA Spanish	23	19
BA Theatre Arts	18	14
BA Theology	9	8
BA Visual Arts (Special)	29	37
BED Early Childhood Care Education	30	13
BED Primary (General)	23	33
LIC Theology	0	1
Law	140	146
First Degree	140	146
LLB Law	140	146

(table continued on next page)

Section 7 – Appendices

Appendix 4: Undergraduate New Admissions by Programme and Degree Type 2017/2018		
Programme	2016	2017
Medical Sciences	487	489
Diploma	27	14
DIP Nursing	12	0
DIP Paediatric Haematology Oncology Nursing	15	14
First Degree	460	475
BSC Nursing	84	86
BSC Optometry	22	35
BSC Pharmacy	64	58
DDS Dental Surgery	31	32
DVM Veterinary Medicine	35	41
MBBS Medicine & Surgery	224	223
Science & Technology	673	639
First Degree	673	639
BSC Actuarial Science (Special)	50	51
BSC Biochemistry (Science)	83	80
BSC Biology	59	42
BSC Biology (Special)	51	49
BSC Biomedical Technology (Special)	49	45
BSC Chemistry	19	23
BSC Chemistry & Management (Special)	12	14
BSC Chemistry (Special)	18	9
BSC Computer Science with Management	0	18
BSC Computer Science	2	6
BSC Computer Science & Management (Special)	10	1
BSC Computer Science (Special)	79	75
BSC Electronics	8	1
BSC Environmental & Natural Resource Management	2	0
BSC Environmental Science & Sustainable Technology (Special)	49	46
BSC Environmental Science	25	26
BSC General	1	0
BSC Information Technology	11	9
BSC Information Technology (Special)	39	45
BSC Mathematics	16	22
BSC Mathematics (Special)	21	23
BSC Maths & Applied Statistics (Special)	6	0
BSC Physics	44	32
BSC Statistics	0	1
BSC Statistics and Economics (Special)	19	21

(table continued on next page)

Section 7 – Appendices

Appendix 4: Undergraduate New Admissions by Programme and Degree Type 2017/2018		
Programme	2016	2017
Social Sciences	1027	985
Certificate	131	93
CERT Public Administration	131	93
Diploma	5	0
DIP Public Sector Management	5	0
First Degree	891	892
BSC Accounting	9	3
BSC Accounting (Special)	65	52
BSC Banking & Finance (Special)	11	10
BSC Criminology & Criminal Justice	65	75
BSC Economics	68	75
BSC Economics (Special)	6	7
BSC Hotel Management (Special)	2	0
BSC Human Resource Management	0	1
BSC Human Resource Management (Special)	0	6
BSC Insurance & Risk Management (Special)	4	5
BSC International Tourism Management (Special)	28	35
BSC International Relations (Special)	73	44
BSC Leadership and Management (Special)	0	51
BSC Leadership and Management	118	14
BSC Management Studies	144	162
BSC Management Studies (Special)	10	32
BSC Marketing	0	1
BSC Marketing (Special)	0	12
BSC Political Science	35	28
BSC Psychology	85	131
BSC Psychology (Special)	15	19
BSC Public Sector Management (Special)	37	33
BSC Social Work (Special)	41	42
BSC Sociology	54	35
BSC Sports Management	17	3
BSC Sports Management (Special)	0	12
BSC Tourism Management (Special)	4	4
Grand Total	5207	4905

Section 7 – Appendices

Appendix 5: Undergraduate Graduation by Programme and Degree Type 2017/2018	
Undergraduate	2757
Engineering	285
Certificate	1
CERT Geomatics & Land Information Systems	1
First Degree	284
BSC Mechanical Engineering	84
BSC Electrical & Computer Engineering	65
BSC Chemical & Process Engineering	40
BSC Geomatics	28
BSC Civil Engineering	27
BSC Petroleum Geoscience	13
BSC Civil with Environmental Engineering	10
BSC Mechanical Engineering with Biosystems	7
BSC Industrial Engineering	6
BSC Land Management	4
Food & Agriculture	215
Diploma	8
DIP Agriculture	5
DIP Institutional & Community Dietetics & Nutrition	3
First Degree	207
BSC Environmental & Natural Resource Management	58
BSC Geography	45
BSC Human Nutrition & Dietetics (Special)	44
BSC Agriculture	23
BSC Agribusiness	10
BSC Agricultural Technology	7
BSC Agribusiness Management (Special)	6
BSC Nutritional Sciences	4
BSC Family & Consumer Sciences	4
BSC Agricultural Science	2
BSC Food & Food Service System Management	2
BSC Tropical Landscaping	1
BSC General Agriculture	1
Humanities & Education	342
Certificate	87
CERT Early Childhood Care & Development	26
CERT Music	17
CERT Technical Theatre Production	12
CERT Visual Arts	10
CERT Drama/Theatre in Education	10
CERT Dance & Dance Education	6
CERT Art & Science of Coaching	6

(table continued on next page)

Section 7 – Appendices

Appendix 5: Undergraduate Graduation by Programme and Degree Type 2017/2018	
First Degree	255
BA Communication Studies	43
BED Early Childhood Care Education	22
BA Spanish	21
BA Literatures in English	20
BA Visual Arts (Special)	20
BA Musical Arts (Special)	19
BA English Language & Literature with Education	17
BA Theatre Arts	14
BA Linguistics	14
BA History	13
BA Theology	13
BA Dance	9
BA Film Production	8
BED Primary (General)	8
BA French	6
BA Carnival Studies	2
BED Primary Education	2
BA Film	1
BA Geography	1
BA History (Special)	1
BA Latin American Studies	1
Law	85
First Degree	85
LLB Law	85
Medical Sciences	669
Diploma	13
DIP Paediatric Haematology Oncology Nursing	13
First Degree	656
MBBS Medicine & Surgery	233
BMEDSC Medical Sciences	209
BSC Nursing	70
BSC Pharmacy	53
DVM Veterinary Medicine	30
DDS Dental Surgery	26
BSC Optometry	18
BSC Dental Hygiene & Dental Therapy	16
BSN Nursing	1

(table continued on next page)

Section 7 – Appendices

Appendix 5: Undergraduate Graduation by Programme and Degree Type 2017/2018	
Science & Technology	409
First Degree	409
BSC Biology	54
BSC Biology (Special)	53
BSC Environmental Science & Sustainable Technology (Special)	44
BSC Physics	37
BSC Biochemistry (Science)	29
BSC Information Technology (Special)	27
BSC Chemistry	23
BSC Actuarial Science (Special)	22
BSC Biomedical Technology (Special)	20
BSC Computer Science (Special)	18
BSC Mathematics	17
BSC Chemistry (Special)	13
BSC Chemistry & Management (Special)	12
BSC Information Technology	11
BSC Statistics and Economics (Special)	11
BSC Computer Science	7
BSC Mathematics (Special)	4
BSC Environmental Science	3
BSC Computer Science & Management (Special)	3
BSC Nutritional Sciences	1
Social Sciences	752
Certificate	98
CERT Public Administration	98
Diploma	3
DIP Public Sector Management	3
First Degree	651
BSC Management Studies	144
BSC Psychology	81
BSC International Relations (Special)	68
BSC Leadership and Management	57
BSC Sociology	50
BSC Economics	50
BSC Accounting	40
BSC Public Sector Management (Special)	34
BSC Political Science	23
BSC Social Work (Special)	21
BSC International Tourism Management (Special)	16

(table continued on next page)

Section 7 – Appendices

Appendix 5: Undergraduate Graduation by Programme and Degree Type 2017/2018	
BSC Criminology & Criminal Justice	15
BSC Sports Management	13
BSC Psychology (Special)	12
BSC Accounting (Special)	9
BSC Management Studies (Special)	7
BSC Banking & Finance (Special)	3
BSC Insurance & Risk Management (Special)	3
BSC Economics (Special)	3
BSC Public Sector Management	1
BSC Hospital & Tour Management (Hospitality Special)	1
Grand Total	2757

Section 7 – Appendices

Appendix 6: Postgraduate Graduation by Programme and Degree Type 2017/2018	
Graduate	1327
Engineering	178
Doctorate	4
PHD Mechanical Engineering	1
PHD Geoscience	1
PHD Civil Engineering	1
PHD Geoinformatics	1
Graduate Diploma	14
DIPG Electrical & Computer Engineering	4
DIPG Geoinformatics	3
DIPG Petroleum Engineering & Management	2
DIPG Construction Management	2
DIPG Petroleum Engineering	1
DIPG Construction Engineering & Management	1
DIPG Civil with Environmental Engineering	1
Master of Philosophy	4
MPHIL Surveying & Land Information	1
MPHIL Mechanical Engineering	1
MPHIL Civil Engineering	1
MPHIL Electrical & Computer Engineering	1
Taught Masters	156
MSC Project Management	28
MSC Geoinformatics	16
MSC Engineering Asset Management	15
MSC Construction Management	14
MSC Engineering Management	13
MSC Petroleum Engineering	12
MSC Food Science & Technology	12
MSC Civil Engineering	7
MASC Electrical & Computer Engineering	6
MSC Production Engineering & Management	5
MSC Chemical & Process Engineering with Management	5
MSC Coastal Engineering & Management	4
MSC Production Management	4
MSC Reservoir Engineering	3
MSC Civil with Environmental Engineering	3
MSC Environmental Engineering	2
MSC Urban & Regional Planning	2
MSC Manufacturing Engineering & Management	2
MSC Geoinformatics - Research	1
MSC Water & Wastewater Services Management	1
MSC Chemical & Process Engineering with Environment	1

(table continued on next page)

Section 7 – Appendices

Appendix 6: Postgraduate Graduation by Programme and Degree Type 2017/2018	
Food & Agriculture	29
Doctorate	4
PHD Agricultural Extension	2
PHD Crop Science	1
PHD Crop Protection	1
Graduate Diploma	1
DIPG Agricultural Food Safety & Quality Assurance	1
Master of Philosophy	6
MPHIL Agricultural Extension	2
MPHIL Horticulture	1
MPHIL Livestock Science	1
MPHIL Crop Science	1
MPHIL Geography	1
Taught Masters	18
MSC Agricultural Food Safety & Quality Assurance	11
MSC Agricultural Economics	3
MSC Tropical Animal Science & Production	2
MSC Marketing & Agribusiness	1
MSC Crop Protection	1
Gender & Development Studies	6
Master of Philosophy	1
MPHIL Interdisciplinary Gender Studies	1
Taught Masters	5
MSC Gender & Development Studies	5
Humanities & Education	408
Doctorate	8
PHD Education	5
PHD Cultural Studies	1
PHD Literatures in English	1
PHD Linguistics	1
Graduate Certificate	31
CERT University Teaching & Learning	31
Graduate Diploma	265
DIPG Education	203
DIPG Competency Training for TVET	55
DIPG TESOL	7
Master of Philosophy	6
MPHIL Cultural Studies	3
MPHIL Literatures in English	2
MPHIL Linguistics	1

(table continued on next page)

Section 7 – Appendices

Appendix 6: Postgraduate Graduation by Programme and Degree Type 2017/2018	
Taught Masters	98
MED Education	35
MED Inclusive & Special Education	16
MA Leadership Technical Vocational Education & Training	10
MA Creative Design-Entrepreneurship	7
MA Cultural Studies	7
MA History	5
MA Literatures in English	5
MED Educational Leadership	4
MA Human Communication Studies	4
MED Health Promotion	2
MFA Creative Writing	1
MHED Tertiary Level Teaching & Learning	1
MA Spanish	1
Law	20
Taught Masters	20
LLM Law	20
Medical Sciences	118
Doctor of Medicine	30
DM Paediatrics	6
DM Family Medicine	6
DM Psychiatry	4
DM Radiology	4
DM Anaesthesia & Intensive Care	3
DM Urology	3
DM General Internal Medicine	2
DM Obstetrics & Gynaecology	1
DM Orthopaedics	1
Doctorate	1
PHD Community Health	1
Graduate Diploma	54
DIPG Emergency Medicine	23
DIPG Family Medicine	17
DIPG Management of HIV Infection	14
Master of Philosophy	3
MPHIL Veterinary Microbiology	2
MPHIL Medical Microbiology	1

(table continued on next page)

Section 7 – Appendices

Appendix 6: Postgraduate Graduation by Programme and Degree Type 2017/2018	
Taught Masters	30
MSC Clinical Psychology	18
MPH Public Health	5
MSC Medical Microbiology	3
MSC Nursing	3
MSC Family Medicine	1
Science & Technology	109
Doctorate	10
PHD Chemistry	3
PHD Mathematics	2
PHD Environmental Biology	2
PHD Computer Science	1
PHD Plant Science	1
PHD Physics	1
Graduate Diploma	4
DIPG Biodiversity Conservation & Sustainable Development-Caribbean	3
DIPG Biotechnology	1
Master of Philosophy	1
MPHIL Plant Science	1
Taught Masters	94
MSC Occupation & Environment Safety & Health	39
MSC Biodiversity Conservation & Sustainable Development-Caribbean	16
MSC Renewable Energy Technology	11
MSC Statistics	10
MSC Computer Science	7
MSC Computer Science & Technology	6
MSC Mathematics	5
Social Sciences	459
Doctorate	15
PHD International Relations	5
PHD Psychology	2
PHD Sociology	2
PHD Business Administration	2
PHD Social Policy	1
PHD Criminology & Criminal Justice	1
DBA Business Administration	1
PHD Economics	1

Section 7 – Appendices

Appendix 6: Postgraduate Graduation by Programme and Degree Type 2017/2018	
Graduate Certificate	7
CERT Authentic Business Education	7
Graduate Diploma	58
DIPG Mediation Studies	31
DIPG International Relations	20
DIPG Sports Management	5
DIPG Tourism Development & Management	2
Taught Masters	368
MSC Strategic Leadership & Management	65
MBA Business Administration	64
EMBA Business Administration	23
IMBDI International Master of Business Development	18
MBA Sustainable Energy Management	17
MHRM Human Resource Management	16
MSC Public Sector Management	15
MSME Small & Medium Enterprise Management	14
MSC Criminology & Criminal Justice	14
MSC Global Studies	13
IMA Strategic Marketing	12
MBA International Trade Logistics & Procurement	12
MSC Mediation Studies	11
MSC Development Statistics	11
MSC Sociology	10
MSC International Finance	9
MIIE Inst Innovation & Effectiveness	8
MSC Economics	8
MSW Social Work	7
MSC Tourism Development & Management	7
MSC Sports Management	6
MSC Management Studies	5
MITM Information Systems & Technology Management	3
MSC Applied Psychology	3
MSC Aviation Management	3
MSC Financial Economics	3
MPM Port & Maritime Management	1
MM Marketing	1
Grand Total	1327



UWI
ST. AUGUSTINE
CAMPUS