



UWI

ST. AUGUSTINE
CAMPUS

THE UNIVERSITY OF THE WEST INDIES
ST. AUGUSTINE CAMPUS

Student Statistical Digest 2014/2015 – 2018/2019

Prepared by the Campus Office of Planning and Institutional Research





UWI
ST. AUGUSTINE
CAMPUS

Our Vision

To be an excellent global university rooted in the Caribbean

Our Mission

To advance learning, create knowledge and foster innovation for the positive transformation of the Caribbean and wider world

Our Core Values

- Integrity
- Excellence
- Gender Justice
- Diversity
- Student Centeredness



Contents

About the Digest.....	3
Introduction.....	3
Summary Statistics 2018/2019.....	4
Definitions of Key Terms and Concepts	5
Section 1 Trends in the number of Applicants, Offers and New Admissions	6
Figure 1.1 Trends in number of Applicants 2008/2009 – 2019/2020	6
Figure 1.2 Trends in the proportion of applicants who were offered places 2008/2009 – 2019/2020	7
Figure 1.3 Trends in the proportion of offered applicants who enrolled 2008/2009 – 2019/2020	7
Section 2 Total Enrolment Trends for UG and PG Students 2014/2015 – 2018/2019	8
Table 2.1 Enrolment Snapshot 2018/2019 and 2019/2020.....	9
Table 2.2 Total Enrolment Trends for UG and PG Students 2014/2015 – 2018/2019.....	10
Table 2.3 Total Enrolment by Student Level and Student Session 2014/2015 – 2018/2019.....	10
Table 2.4 Total Enrolment by Student Level, Faculty and Student Session 2014/2015 – 2018/2019.....	12
Table 2.5 Total Enrolment by Student Level, Faculty and Degree Type 2014/2015 – 2018/2019.....	14
Table 2.6 New Student Admissions by Student Level and Faculty 2014/2015 – 2018/2019	17
Table 2.7 Total Other Student Enrolment by Faculty and Programme 2014/2015 – 2018/2019.....	18
Section 3 Student Demographic Trends for UG and PG Students 2014/2015 – 2018/2019	19
Table 3.1 Student Demographics Snapshot 2017/2018 and 2018/2019	19
Figure 3.1 Trends in Enrolment by Student Level and Nationality 2014/2015 – 2018/2019	20
Table 3.2 Total Enrolment by Student Level, Faculty and Sex 2014/2015 to 2018/2019.....	21
Table 3.3 Total Enrolment by Student Level, Sex and Age Group 2014/2015 – 2018/2019	23
Table 3.4 Total Enrolment by Student Level and Country of Nationality for Contributing Countries 2014/2015 to 2018/2019.....	25
Table 3.5 Total Enrolment by Student Level and Country of Nationality by Non-Contributing Countries 2014/2015 to 2018/2019	26
Section 4 Undergraduate and Postgraduate Faculty Trends	29
Figure 4.1 Undergraduate Enrolment by Faculty 2014/2015 – 2018/2019.....	30
Figure 4.2 Postgraduate Enrolment by Faculty 2014/2015 – 2018/2019.....	30
Table 4.1 Undergraduate and Postgraduate Enrolment Trends by Faculty and Department 2018/2019.....	31
Section 5 Undergraduate and Postgraduate Graduation Trends	34
Table 5.1 Snapshot of the Graduating Class of 2019 by Faculty, Degree Level, Sex and Age Group.....	35
Table 5.2 Top 5 Degrees with highest number of awardees by Degree Awards for 2013/2014 - 2018/2019.....	38
Table 5.3 Graduate Output for Undergraduate and Postgraduate Students by Student Level and Faculty 2014/2015 - 2018/2019	39
Table 5.4 Graduate Output for Undergraduate and Postgraduate Students by Student Level and Sex 2014/2015 - 2018/2019	39
Table 5.5 Graduate Output of Undergraduates by Degree Type and Degree Honours 2013/2014 - 2018/2019	40
Section 6 Appendices	42
Appendix 1 Undergraduate Enrolment by Programme and Degree Type 2016/2017 – 2018/2019.....	42
Appendix 2 Postgraduate Enrolment by Programme and Degree Type 2016/2017 – 2018/2019.....	46
Appendix 3 Postgraduate New Admissions by Programme and Degree Type 2016/2017 – 2018/2019.....	54
Appendix 4 Undergraduate New Admissions by Programme and Degree Type 2016/2017 – 2018/2019.....	61
Appendix 5 Undergraduate Graduation by Programme and Degree Type 2016/2017 – 2018/2019.....	65
Appendix 6 Postgraduate Graduation by Programme and Degree Type 2016/2017 – 2018/2019.....	69

About the Digest

The University of the West Indies, St. Augustine Campus presents The Campus Student Statistical Digest for the academic year 2018/2019. The Digest presents a comprehensive collection of official relevant historical and current data on the student population. These statistics cover a five-year academic period (2014/2015 to 2018/2019) and in certain areas, data for Semester 1 of the current academic year 2019/20. The report examines student admissions, enrolment, graduation and departmental and faculty trends. Also, highlighted are trends in student applications, offers and admissions.

This report is the result of a collaborative effort between the Campus Office of Planning and Institutional Research (COPIR) and the Office of the Campus Registrar. We are grateful as well for the support of the Campus Information Technology Service (CITS) and the Faculties.



Introduction

The University of the West Indies is a four-campus tertiary education institution supported by 17 contributing countries. It offers undergraduate and postgraduate degrees in various fields of study to students from around the region and internationally. The St. Augustine Campus in Trinidad was born in 1960 out of the Imperial College of Tropical Agriculture (ICTA) and currently provides higher education to over 17,000 students. The St. Augustine Campus houses eight faculties: Humanities & Education, Social Sciences, Medical Sciences, Law, Science and Technology, Food and Agriculture and Engineering and the newest being the Faculty of Sport. It also hosts a range of research units, centres and institutes. The UWI, St. Augustine continues to be dedicated to teaching and learning, research and innovation and to the development of the Caribbean region.

This report on The University of the West Indies St. Augustine campus is a presentation to the St. Augustine Campus Council for the academic year 2018/2019. The statistical information presented provides quantitative measures and utilises descriptive statistics to illustrate current and historical data on student participation for the period 2014/2015 to 2018/2019. It also provides a snapshot of student statistics for Semester 1 of the current academic year, 2019/20. The report delivers information on the following areas:

- a. **Student statistics over a five-year period in respect of Student Applications Admissions, Enrolment and Graduation**
- b. **Faculty statistical comparisons**
- c. **A demographic profile of students by nationality, age and sex**
- d. **Student enrolment at the programme level**

This document was produced with data that were generated as of November 2019. As such, any updates made to data subsequent to the aforementioned date would not be reflected in the statistics presented.



17006
STUDENTS



9390
APPLICANTS



4252
GRADUATES



4735 NEW
STUDENTS



Definitions of Key Terms and Concepts

Applications	The number of applications received by individuals (head count)
Contributing Students	Students whose nationality include the UWI 12 +1 as well as Barbados and Jamaica and Trinidad &Tobago
Evening	Students who are registered in Certificate/Diploma or Degree programmes which are offered specifically in the Evening University
Full-Time	Registered students who carry the complete load of course credits associated with their university programme for that semester/academic year
Nationals	Students whose country of nationality is Trinidad and Tobago.
New Admissions	Registered students who are new first time entrants to the University.
No College Designated	Students who are in enrolled in Summer Programmes who are not registered with a particular faculty
Non-Contributing	Students whose nationality includes all nations other than the UWI 12+1, Barbados, Jamaica or Trinidad and Tobago.
Not Identifiable (NI)	Used to categorised any area where no data was entered in the data repository
Offers	The number of applicants (Head count) given institutional acceptance (offers)
Off Campus	Students enrolled in programmes that are administered at UWI-affiliated institutions and are not located on the St. Augustine Campus.
On Campus	Students who attend classes on the St. Augustine or Mt. Hope campuses and are in pursuit of a degree, certificate or diploma programme.
Other Students	Students enrolled in courses undeclared and summer programmes
Part-Time	Registered students who carry less than the complete load of courses associated with their university programme for that semester/academic year
Postgraduate/Graduate (PG)	Students enrolled in Higher Degree programmes at the St. Augustine campus which lead to the acquisition of a qualification beyond a first degree such as the PG Diploma, Taught Master, Master of Philosophy, Doctorate etc.
Pre-University Students	Students enrolled in the Pre-Science and Pre-Health programmes
Programme	The course of study for which the student has been admitted into the University. This pertains to Undergraduate (BSc, BA, B.Ed.), Certificates, Diplomas, Advanced Diplomas and Higher Degrees (MA, MSc, MPhil, PhD, etc.).
Qualifying	A student reading for courses to quality for entry to a graduate programme
Registration/Enrolment	The process by which students, upon acceptance into a given faculty and programme at the University, give written notification of the courses which they wish to pursue during the current semester/academic year. Different aspects of the registration data are represented in the tables. For the purpose of this document, this includes both on and off campus students and excludes other students.
Specially Admitted	Students admitted to the University under special circumstances, such as to attend selected courses not associated with a particular programme.
Student Session	Students who are either enrolled in a full time, part time, evening, and summer basis.
Summer	Students enrolled to pursue courses during the summer semester, which occurs, from June to July of the academic year.
Undergraduate (UG)	Students enrolled at the St. Augustine campus in programmes, which lead to the award of a Certificate, UG Diploma or First Degree.
Undeclared	At UWI 'Undeclared' is a level, in addition to UG, GR, CT, etc. used to differentiate students in a non-degree or certificate programme, such as the Pre Science (N1) programme or Pre-Health Professions Programme [PHPP].

Section 1. Trends in the number of Applicants, Offers and New Admissions

Over a ten year period, the number of applications to the St. Augustine Campus peaked in 2011/2012 at 13,515 but since then applications have declined to 9,390 in 2018/2019. Offers made have shown marginal increases over the time period examined. In terms of the acceptance rate (offers /applications) there has been a moderately increasing trend for the past 3 years, with the current academic year 2019/2020 at 74.2%. A similar trend was observed in respect of yield rates (new admissions/offers) which increased from 74% in 2018/2019 to 82.8% in 2019/2020.

APPLICATIONS 

9.4K **APPLICANTS ANNUALLY**

YIELD RATE **84.8%** **ACCEPTANCE RATE** **74.2%**

Figure 1.1: Trends in the Applicants, Offers and New Admissions 2008/2009 – 2019/2020

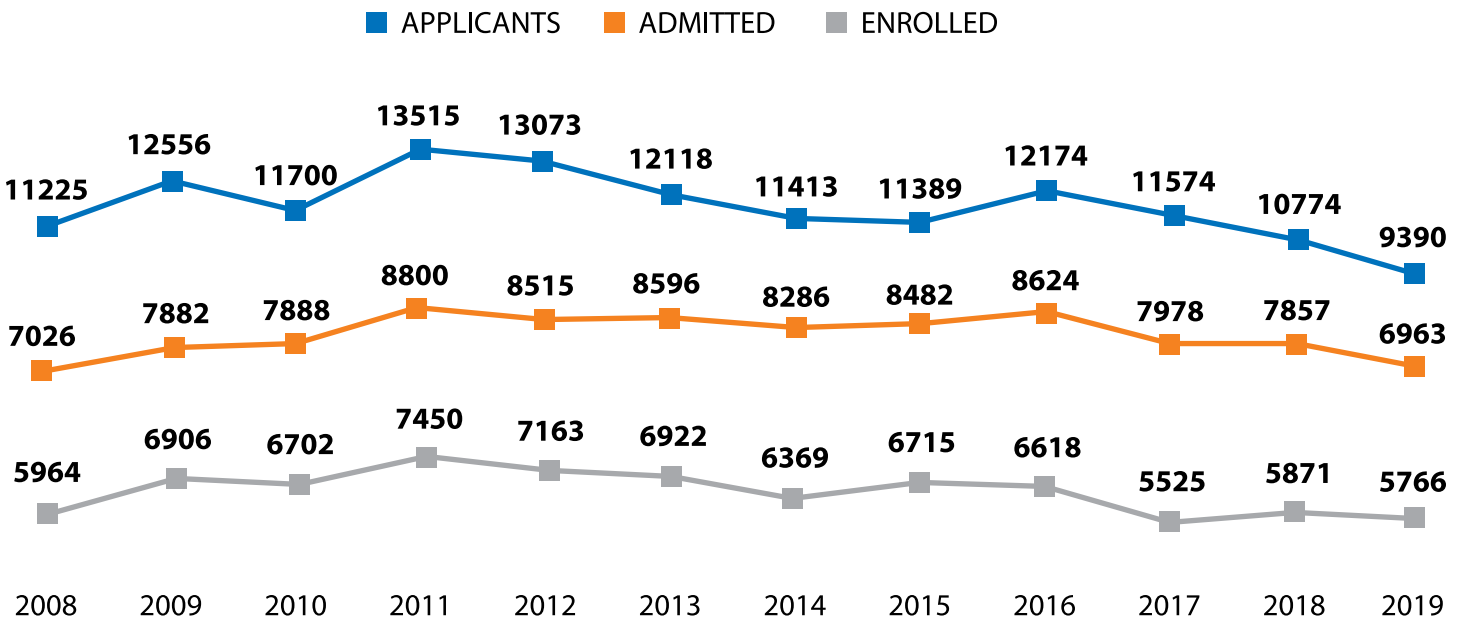

Section 1. Trends in the number of Applicants, Offers and New Admissions

Figure 1.2 - Trends in the proportion of applicants who were offered places 2008/2009 to 2019/2020

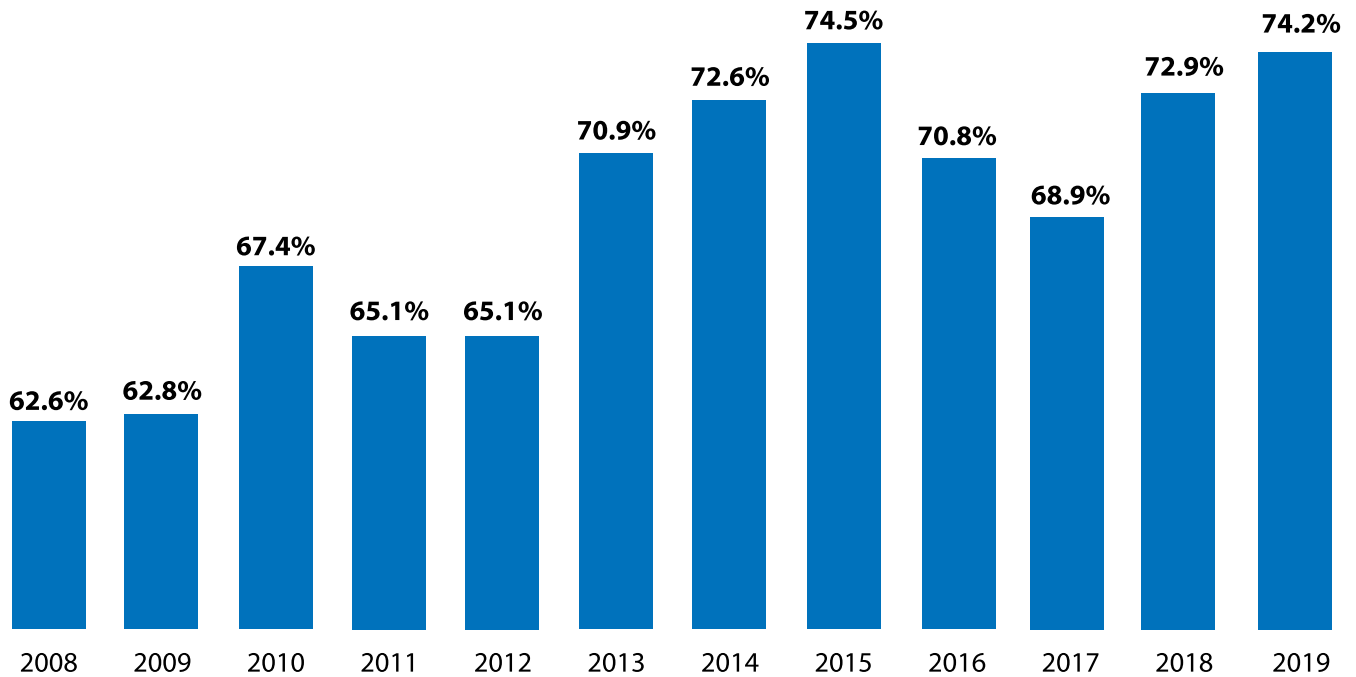
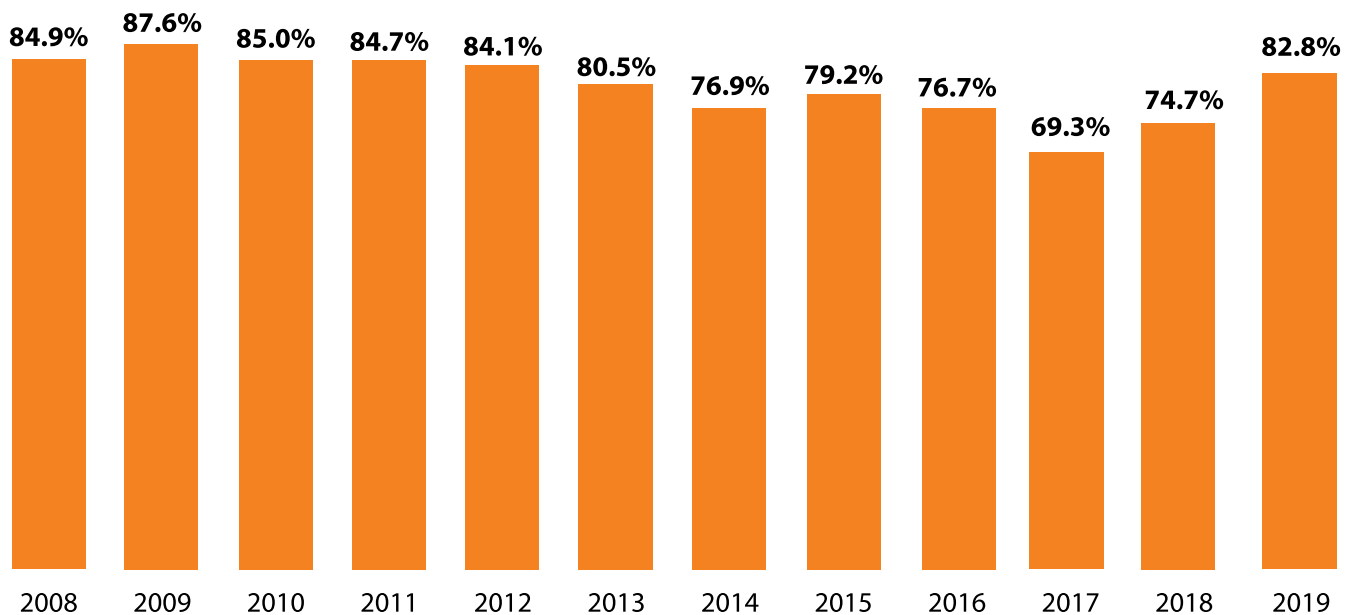

Figure 1.3 - Trends in the proportion of offered applicants who enrolled 2008/2009 to 2019/2020



Section 2. Total Enrolment Trends for UG and PG Students 2014/2015 – 2018/2019

Student enrolment is representative of new and continuing students at the undergraduate and postgraduate levels in the eight faculties of Engineering, Food and Agriculture, Humanities and Education, Law, Medical Sciences, Science and Technology, Social Sciences and Sport.

On average the undergraduate population and postgraduate population constitutes 66.3% and 29.8%, respectively of total enrolment. The trends have however indicated a progressive decline in total student enrolment between the period 2014/2015 to 2018/2019, which has resulted in an overall reduction of 11.1% (See Table 2.2). Pre-University and other students comprise almost 4% of student enrolment. Enrolment by full-time and part-time status is indicated in Table 2.3. For the purpose of Table 2.1 below, the figure for Total Enrolment, situated at the top of the table comprises of both Pre-University students and Other Students. All other tables in this section will provide statistics for the Undergraduate and Post Graduate student populations **only**.



ENROLMENT
TOTAL: 17006

66% UNDERGRADUATE
ENROLMENT

30% POSTGRADUATE
ENROLMENT



Section 2. Table 2.1: Enrolment Snapshot 2018/2019 and 2019/2020

Table 2.1: Enrolment Snapshot 2018/2019 and 2019/2020		
Programme Enrolment	2018/2019	2019/2020*
Total Enrolment	17006	15609
By Status		
Undergraduate	11270	10835
Postgraduate	5079	4251
Pre University	453	438
Other Students	204	85
By Faculty		
Engineering	2060	1794
Food & Agriculture	949	799
Humanities & Education	2129	1997
Law	444	481
Medical Sciences	2683	2607
Science & Technology	3252	3120
Social Sciences	5426	4811
No College Designate	63	0
By Programme Level and Degree Type		
UG Certificate	317	338
UG Diploma	43	51
PG Certificate	40	25
PG Diploma	474	542
UG Degree	10910	10446
Taught Masters	3386	2712
Doctor of Medicine	247	165
Master of Philosophy	369	323
Doctorate	516	440
Pre-University	453	438
Qualifying	47	44
Other Students	204	85
Total Enrolment	17006	15609

*The data for 2019/2020 is for semester 1

Section 2. Total Enrolment Trends for UG and PG Students 2014/2015 – 2018/2019

Table 2.2: Total Enrolment Trends for UG and PG Students 2014/2015 to 2018/2019					
Student Level	2014/ 2015	2015/ 2016	2016/ 2017	2017/ 2018	2018/2019
Graduate	5997	5921	5920	5390	5079
Undergraduate	12392	12048	11708	11348	11270
Grand Total	18389	17969	17628	16738	16349

Table 2.3: Total Enrolment by Student Level and Student Session 2014/2015 – 2018/2019					
Student Level	2014/ 2015	2015/ 2016	2016/ 2017	2017/ 2018	2018/2019
Graduate					
Full-time	1107	1131	1158	1107	1163
Part-time	4583	4455	4424	3976	3659
Evening	307	334	336	291	250
Not Identifiable	0	1	2	16	7
Graduate Total	5997	5921	5920	5390	5079
Undergraduate					
Full-time	10276	10091	10000	10093	10042
Part-time	793	742	597	460	681
Evening	1272	1214	1103	787	448
Summer	6	1	0	1	0
Distance	1	0	0	0	0
Not Identifiable	44	0	8	7	99
Undergraduate Total	12392	12048	11708	11348	11270
Grand Total	18389	17969	17628	16738	16349

Section 2. Total Enrolment Trends for UG and PG Students 2014/2015 – 2018/2019

Table 2.4: Total Enrolment by Student Level, Faculty and Student Session 2014/2015 – 2018/2019						
Student Level and Faculty	Student Session	2014/ 2015	2015/ 2016	2016/ 2017	2017/ 2018	2018/2019
Graduate						
Engineering						
	Not Identifiable	0	0	0	1	1
	Evening	1	0	0	0	0
	Full-time	136	129	139	137	141
	Part-time	1046	1047	985	823	758
Engineering Total		1183	1176	1124	961	900
Food & Agriculture						
	Full-time	77	63	68	70	66
	Part-time	163	160	155	150	150
Food & Agriculture Total		240	223	223	220	216
Humanities & Education						
	Not Identifiable	0	1	0	5	0
	Full-time	320	331	283	295	324
	Part-time	655	621	620	583	449
Humanities & Education Total		975	953	903	883	773
Law						
	Not Identifiable	0	0	2	1	0
	Evening	0	0	1	0	0
	Full-time	1	3	10	6	9
	Part-time	2	20	41	45	41
Law Total		3	23	54	52	50
Medical Sciences						
	Not Identifiable	0	0	0	2	0
	Full-time	97	108	106	85	89
	Part-time	384	433	436	433	416
Medical Sciences Total		481	541	542	520	505
Science & Agriculture						
	Full-time	0	0	1	0	0
	Part-time	3	1	1	0	0
Science & Agriculture Total		3	1	2	0	0
Science & Technology						
	Not Identifiable	0	0	0	2	3
	Full-time	196	182	194	180	175
	Part-time	326	327	383	378	360
Science & Technology Total		522	509	577	560	583
Social Sciences						
	Not Identifiable	0	0	0	5	3
	Evening	306	334	335	291	250
	Full-time	280	315	357	334	359
	Part-time	2004	1846	1803	1564	1485
Social Sciences Total		2590	2495	2495	2194	2097
Graduate Total		5997	5921	5920	5390	5079

(table continued on next page)

Section 2. Total Enrolment Trends for UG and PG Students 2014/2015 – 2018/2019

Table 2.4: Total Enrolment by Student Level, Faculty and Student Session 2014/2015 – 2018/2019						
Student Level and Faculty	Student Session	2014/ 2015	2015/ 2016	2016/ 2017	2017/ 2018	2018/2019
Undergraduate						
Engineering						
	Not Identifiable	4	0	1	2	7
	Full-time	1425	1340	1270	1213	1140
	Part-time	31	29	2	2	1
Engineering Total		1460	1369	1273	1217	1148
Food & Agriculture						
	Not Identifiable	6	0	0	0	10
	Distance	1	0	0	0	0
	Evening	97	97	73	45	32
	Full-time	714	724	687	655	617
	Part-time	70	77	76	59	59
Food & Agriculture Total		888	898	836	759	718
Humanities & Education						
	Not Identifiable	4	0	0	0	8
	Evening	0	1	1	3	4
	Full-time	1268	1203	1154	1087	1029
	Part-time	383	365	313	272	276
Humanities & Education Total		1655	1569	1468	1362	1317
Law						
	Not Identifiable	0	0	0	0	1
	Evening	0	0	1	1	1
	Full-time	299	325	339	384	388
Law Total		299	325	340	385	390
Medical Sciences						
	Not Identifiable	5	0	0	0	2
	Evening	1	1	2	0	1
	Full-time	2106	2182	2220	2170	2122
	Part-time	170	138	116	48	39
Medical Sciences Total		2282	2321	2338	2218	2164

(table continued on next page)

Section 2. Total Enrolment Trends for UG and PG Students 2014/2015 – 2018/2019

Table 2.4: Total Enrolment by Student Level, Faculty and Student Session 2014/2015 – 2018/2019						
Student Level and Faculty	Student Session	2014/ 2015	2015/ 2016	2016/ 2017	2017/ 2018	2018/2019
Science & Technology						
	Not Identifiable	12	0	9	1	33
	Evening	21	13	8	6	0
	Full-time	1890	1971	2058	2148	2149
	Part-time	98	95	74	61	67
	Summer	5	1	0	0	0
Science & Technology Total		2026	2080	2149	2216	2249
Social Sciences						
	Not Identifiable	13	0	3	4	38
	Evening	1153	1102	1018	732	410
	Full-time	2574	2346	2267	2436	2597
	Part-time	41	38	16	18	239
	Summer	1	0	0	1	0
Social Sciences Total		3782	3486	3304	3191	3284
Undergraduate Total		12392	12048	11708	11348	11270
Grand Total		18389	17969	17628	16738	16349

Section 2. Total Enrolment Trends for UG and PG Students 2014/2015 – 2018/2019

Table 2.5: Total Enrolment by Student Level, Faculty and Degree Type 2014/2015 – 2018/2019						
Student Level and Faculty	Degree	2014/ 2015	2015/ 2016	2016/ 2017	2017/ 2018	2018/2019
Graduate						
Engineering						
	Doctorate	46	57	57	63	77
	Graduate Diploma	22	19	22	17	22
	Master of Philosophy	43	46	47	56	53
	Qualifying	0	0	2	7	12
	Taught Masters	1072	1054	996	818	739
Engineering Total		1183	1176	1124	961	900
Food & Agriculture						
	Doctorate	35	38	44	47	47
	Graduate Diploma	6	3	1	4	6
	Master of Philosophy	43	44	50	50	48
	Qualifying	0	0	6	4	4
	Taught Masters	156	138	122	115	111
Food & Agriculture Total		240	223	223	220	216
Humanities & Education						
	Doctorate	99	99	106	102	95
	Graduate Certificate	23	32	25	37	40
	Graduate Diploma	259	275	232	285	246
	Master of Philosophy	144	124	114	99	87
	Qualifying	0	0	5	4	6
	Taught Masters	450	423	421	356	299
Humanities & Education Total		975	953	903	883	773
Law						
	Doctorate	0	0	1	2	2
	Graduate Diploma	0	2	0	0	0
	Taught Masters	3	21	53	50	48
Law Total		3	23	54	52	50

(table continued on next page)

Section 2. Total Enrolment Trends for UG and PG Students 2014/2015 – 2018/2019

Table 2.5: Total Enrolment by Student Level, Faculty and Degree Type 2014/2015 – 2018/2019						
Student Level and Faculty	Degree	2014/ 2015	2015/ 2016	2016/ 2017	2017/ 2018	2018/2019
Medical Sciences						
	Doctor of Medicine	248	265	268	261	247
	Doctorate	18	16	16	18	18
	Graduate Diploma	83	103	99	99	84
	Master of Philosophy	21	20	26	20	16
	Qualifying	0	0	0	1	4
	Taught Masters	111	137	133	121	136
Medical Sciences Total		481	541	542	520	505
Science & Agriculture						
	Doctorate	0	0	0	0	0
	Graduate Certificate	0	0	0	0	0
	Graduate Diploma	0	0	0	0	0
	Master of Philosophy	0	0	0	0	0
	Taught Masters	3	1	2	0	0
Science & Agriculture Total		3	1	2	0	0
Science & Technology						
	Doctorate	76	80	77	76	75
	Graduate Diploma	1	0	1	4	2
	Master of Philosophy	77	76	89	86	94
	Qualifying	0	0	12	11	6
	Taught Masters	368	353	398	383	361
Science & Technology Total		522	509	577	560	538
Social Sciences						
	Doctorate	210	241	251	229	202
	Graduate Certificate	12	19	28	5	0
	Graduate Diploma	107	111	138	121	114
	Master of Philosophy	100	84	87	76	71
	Qualifying	0	0	26	24	15
	Taught Masters	2161	2040	1965	1739	1695
Social Sciences Total		2590	2495	2495	2194	2097
Graduate Total		5997	5921	5920	5390	5079

(table continued on next page)

Section 2. Total Enrolment Trends for UG and PG Students 2014/2015 – 2018/2019

Table 2.5: Total Enrolment by Student Level, Faculty and Degree Type 2014/2015 – 2018/2019						
Student Level and Faculty	Degree	2014/ 2015	2015/ 2016	2016/ 2017	2017/ 2018	2018/2019
Undergraduate						
Engineering						
	Certificate	22	16	30	1	0
	First Degree	1429	1338	1243	1216	1148
	Qualifying	9	15	0	0	0
Engineering Total		1460	1369	1273	1217	1148
Food & Agriculture						
	Certificate	0	0	0	0	14
	Diploma	14	21	22	22	35
	First Degree	868	870	814	737	669
	Qualifying	6	7	0	0	0
Food & Agriculture Total		888	898	836	759	718
Humanities & Education						
	Certificate	226	245	209	175	167
	Diploma	10	7	0	7	6
	First Degree	1419	1316	1259	1180	1144
	Qualifying	0	1	0	0	0
Humanities & Education Total		1655	1569	1468	1362	1317
Law						
	First Degree	299	325	340	385	390
Law Total		299	325	340	385	390
Medical Sciences						
	Diploma	0	0	27	14	0
	First Degree	2280	2321	2311	2204	2164
	Qualifying	2	0	0	0	0
Medical Sciences Total		2282	2321	2338	2218	2164
Science & Technology						
	First Degree	2011	2063	2149	2216	2249
	Qualifying	15	17	0	0	0
Science & Technology Total		2026	2080	2149	2216	2249
Social Sciences						
	Certificate	244	242	214	172	136
	Diploma	33	20	15	5	2
	First Degree	3485	3207	3075	3014	3164
	Qualifying	20	17	0	0	0
Social Sciences Total		3782	3486	3304	3191	3284
Undergraduate Total		12392	12048	11708	11348	11270
Grand Total		18389	17969	17628	16738	16349

Section 2. Total Enrolment Trends for UG and PG Students 2014/2015 – 2018/2019

Table 2.6: New Student Admissions by Student Level and Faculty 2014/2015 – 2018/2019						
Student Level	Faculty	2014/ 2015	2015/ 2016	2016/ 2017	2017/ 2018	2018/2019
Graduate						
	Engineering	248	300	258	190	177
	Food & Agriculture	46	53	58	54	35
	Humanities & Education	421	441	363	459	370
	Law	3	19	42	32	31
	Medical Sciences	145	223	203	147	171
	Science & Technology	127	125	174	161	134
	Social Sciences	617	680	756	622	531
Graduate Total		1607	1841	1854	1665	1449
Undergraduate						
	Engineering	403	372	374	338	300
	Food & Agriculture	246	248	208	210	232
	Humanities & Education	557	504	444	433	394
	Law	118	117	140	146	123
	Medical Sciences	546	550	487	489	489
	Science & Technology	553	688	673	639	652
	Social Sciences	1098	1064	1027	985	1096
Undergraduate Total		3521	3543	3353	3240	3286

Table 2.7: Total Other Student Enrolment by Student Level 2014/2015 – 2018/2019					
Student Level	2014/ 2015	2015/ 2016	2016/ 2017	2017/ 2018	2018/2019
Undeclared	526	578	582	588	588
Undergraduate	137	190	93	91	69
Grand Total	663	768	675	679	657

Section 2 – Other Students

Table 2.7: Total Other Student Enrolment by Faculty and Programme 2014/2015 – 2018/2019							
Student Level	Faculty	Programme	2014/2015	2015/2016	2016/2017	2017/2018	2018/2019
Undeclared							
	Engineering	Undeclared- Faculty of Engineering	16	9	7	3	7
	Engineering Total		16	9	7	3	7
	Food & Agriculture	Undeclared- Faculty of Food & Agriculture	9	8	7	12	14
	Food & Agriculture Total		9	8	7	12	14
	Humanities & Education	Undeclared- Faculty of Humanities & Education	45	44	36	50	39
	Humanities & Education Total		45	44	36	50	39
	Law	Undeclared- Faculty of Law	5	9	2	7	4
	Law Total		5	9	2	7	4
	Medical Sciences	Pre-Health - SOCS	23	18	18	23	9
		Undeclared- Faculty of Med Sciences	0	1	0	1	5
	Medical Sciences Total		23	19	18	24	14
	Science & Agriculture	Pre-Science - N1 - SOCS	0	1	0	0	0
		Undeclared- Faculty of Science & Agriculture	0	0	0	0	0
	Science & Agriculture Total		0	1	0	0	0
	Science & Technology	Pre-Science - N1	316	390	0	414	444
		Undeclared- Faculty of Science & Technology	30	39	24	27	21
	Science & Technology Total		346	429	456	441	465
	Social Sciences	Undeclared- Faculty of Social Sciences	82	59	56	51	45
	Social Sciences Total		82	59	56	51	45
	Undeclared Total		526	578	582	588	588
Undergraduate							
	Engineering	Summer- Faculty of Engineering	0	0	11	5	5
	Food & Agriculture	Summer- Faculty of Food & Agriculture	0	0	0	3	1
	Humanities & Education	Summer- Faculty of Humanities & Education	0	0	0	4	0
	Science & Technology	Summer- Faculty of Science & Technology	0	0	0	6	0
	Social Sciences	Summer- Faculty of Social Sciences	0	0	1	8	0
	No College Designated	Summer Programme - All Faculties	137	190	81	65	63
	Undergraduate Total		137	190	93	91	69
	Grand Total		663	768	675	679	657

Section 3 – Student Demographic Trends for UG and PG Students 2014/2015 – 2018/2019

In terms of overall trends in the demographic profile of the student population, for the period 2014/2015 to 2018/2019, at least 63.1% are females.

The majority of the undergraduate student population is in the age cohort of 18 to 24 years. Also at least 92% of the student population are represented by nationals of Trinidad and Tobago, and an approximate 4.8% were from the contributing countries, while those from non-contributing countries represented only 2.9%.

For the purpose of Table 3.1 below, the figure for Total Enrolment, situated at the top of the table comprises of both Pre-University students and Other students. All other tables in this section will show analysis for the Undergraduate and Postgraduate student populations only.

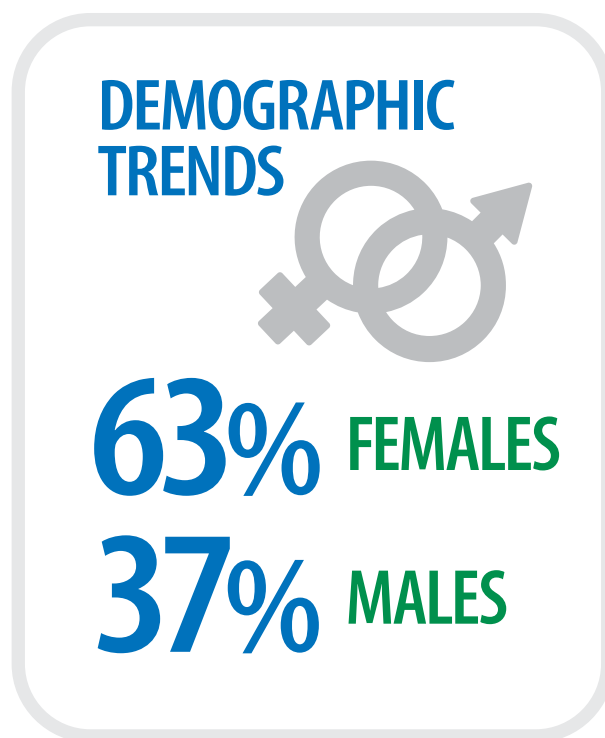

Table 3.1: Student Demographics Snapshot 2018/2019 and 2019/2020		
	2018/2019	2019/2020
Total Enrolment	17006	15609
By Sex		
Male	6262	5761
Female	10744	9844
Not Identifiable	0	4
By Age Group		
18 - 24	9239	9585
25 - 34	4815	3716
35 - 44	1962	1559
45 - 54	711	548
55+	279	201
By Home Region		
National	15658	14423
Contributing	830	756
Non - Contributing	501	415
Not Identifiable	17	15
Total Enrolment	17006	15609

Section 3 - Student Demographic Trends for UG and PG Students 2014/2015 – 2018/2019

Figure:3.1 Trends in Enrolment by Student Level and Nationality 2014/2015 – 2018/2019

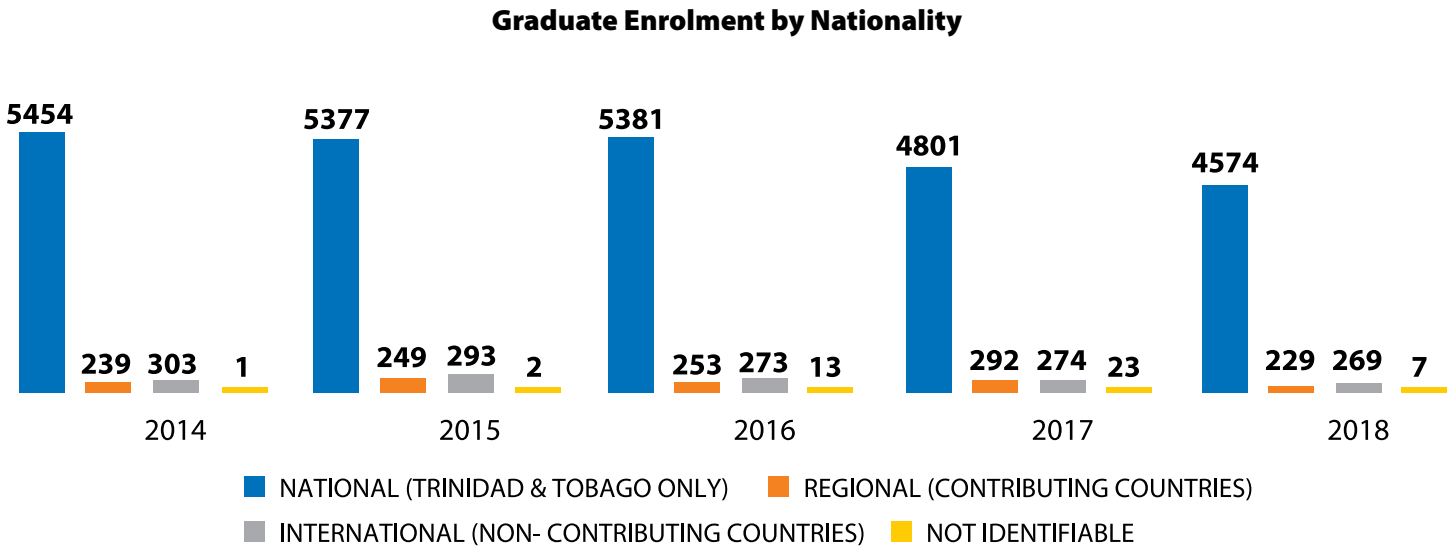
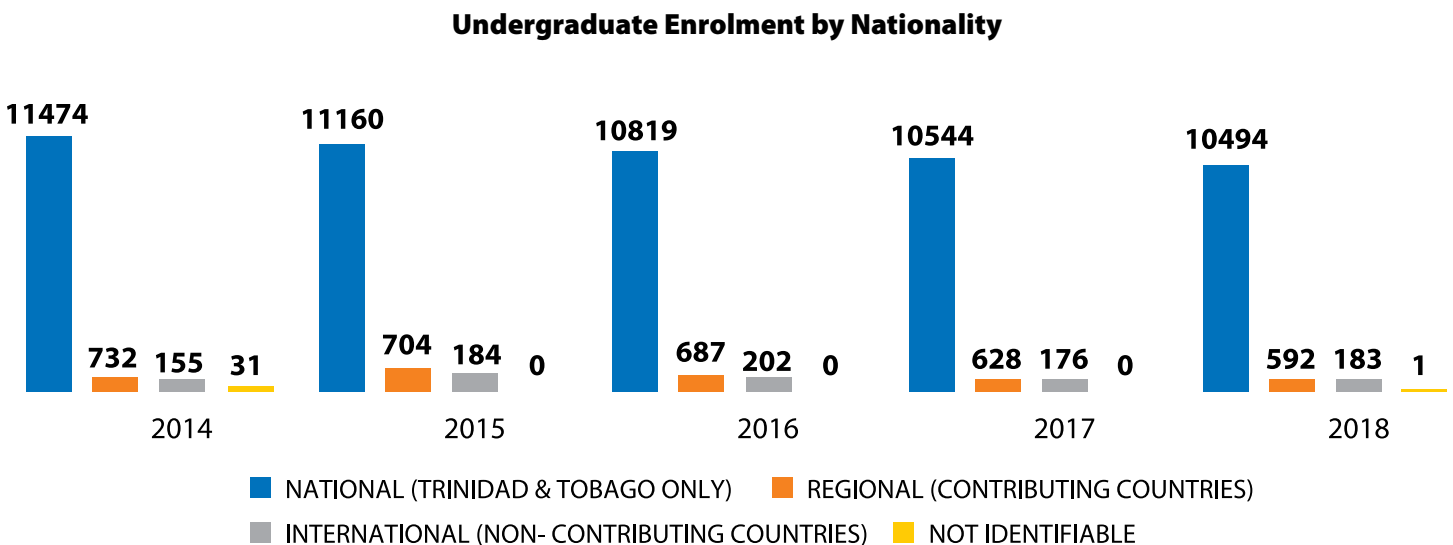

Figure:3.2 Trends in Enrolment by Student Level and Nationality 2014/2015 – 2018/2019



Section 3 - Student Demographic Trends for UG and PG Students 2014/2015 – 2018/2019

Table 3.2: Total Enrolment by Student Level, Faculty and Sex 2014/2015 to 2018/2019						
Student Level and Faculty	Sex	2014/ 2015	2015/ 2016	2016/ 2017	2017/ 2018	2018/2019
Graduate						
Engineering						
	F	507	510	498	411	380
	M	676	666	626	550	520
Engineering Total		1183	1176	1124	961	900
Food & Agriculture						
	F	137	134	135	132	129
	M	103	89	88	88	87
Food & Agriculture Total		240	223	223	220	216
Humanities & Education						
	F	750	738	711	657	608
	M	225	214	192	223	165
	Not Identifiable	0	1	0	3	0
Humanities & Education Total		975	953	903	883	773
Law						
	F	3	18	41	37	38
	M	0	5	13	13	12
	Not Identifiable	0	0	0	2	0
Law Total		3	23	54	52	50
Medical Sciences						
	F	289	343	339	320	323
	M	192	198	203	200	182
Medical Sciences Total		481	541	542	520	505
Science & Agriculture						
	F	1	1	2	0	0
	M	2	0	0	0	0
Science & Agriculture Total		3	1	2	0	0
Science & Technology						
	F	275	280	317	310	292
	M	247	229	260	250	246
Science & Technology Total		522	509	577	560	538
Social Sciences						
	F	1689	1630	1651	1506	1419
	M	901	865	844	687	678
	Not Identifiable	0	0	0	1	0
Social Sciences Total		2590	2495	2495	2194	2097
Graduate Total		5997	5921	5920	5390	5079

Section 3 - Student Demographic Trends for UG and PG Students 2014/2015 – 2018/2019

Table 3.2: Total Enrolment by Student Level, Faculty and Sex 2014/2015 to 2018/2019						
Student Level and Faculty	Sex	2014/ 2015	2015/ 2016	2016/ 2017	2017/ 2018	2018/2019
Undergraduate						
Engineering						
	F	443	400	375	338	346
	M	1017	969	898	879	802
Engineering Total		1460	1369	1273	1217	1148
Food & Agriculture						
	F	574	585	548	480	456
	M	314	313	288	279	262
Food & Agriculture Total		888	898	836	759	718
Humanities & Education						
	F	1292	1207	1134	1024	983
	M	363	362	334	338	334
Humanities & Education Total		1655	1569	1468	1362	1317
Law						
	F	206	230	239	269	268
	M	93	95	101	116	122
Law Total		299	325	340	385	390
Medical Sciences						
	F	1608	1627	1639	1538	1526
	M	674	694	698	680	638
	Not Identifiable	0	0	1	0	0
Medical Sciences Total		2282	2321	2338	2218	2164
Science & Technology						
	F	1124	1134	1175	1232	1268
	M	902	946	974	984	981
Science & Technology Total		2026	2080	2149	2216	2249
Social Sciences						
	F	2697	2490	2352	2219	2286
	M	1083	996	952	972	998
	Not Identifiable	2	0	0	0	0
Social Sciences Total		3782	3486	3304	3191	3284
Undergraduate Total		12392	12048	11708	11348	11270
Grand Total		18389	17969	17628	16738	16349

Section 3 - Student Demographic Trends for UG and PG Students 2014/2015 – 2018/2019

Table 3.3: Total Enrolment by Student Level, Sex and Age Group 2014/2015 to 2018/2019							
Student Level	Sex	Age Group	2014/ 2015	2015/ 2016	2016/ 2017	2017/ 2018	2018/2019
Graduate							
	Female						
		18 - 24	319	311	217	205	169
		25 - 34	1996	1998	1995	1747	1623
		35 - 44	758	797	898	897	911
		45 - 54	437	410	418	383	366
		55+	141	138	166	141	120
	Female Total		3651	3654	3694	3373	3189
	Male						
		18 - 24	172	171	129	92	92
		25 - 34	1194	1165	1146	1031	958
		35 - 44	585	559	579	563	545
		45 - 54	273	258	243	216	192
		55+	122	114	129	109	103
	Male Total		2346	2267	2226	2011	1890
	Not Identifiable						
		18 - 24	0	0	0	0	0
		25 - 34	0	0	0	3	0
		35 - 44	0	0	0	2	0
		45 - 54	0	0	0	1	0
		55+	0	0	0	0	0
	Not Identifiable Total		0	0	0	6	0
Graduate Total			5997	5921	5920	5390	5079

Section 3 - Student Demographic Trends for UG and PG Students 2014/2015 – 2018/2019

Table 3.3: Total Enrolment by Student Level, Sex and Age Group 2014/2015 to 2018/2019							
Student Level	Sex	Age Group	2014/ 2015	2015/ 2016	2016/ 2017	2017/ 2018	2018/2019
Undergraduate							
	Female						
		18 - 24	5837	5680	5227	5212	5342
		25 - 34	1364	1292	1540	1370	1322
		35 - 44	481	466	472	354	332
		45 - 54	212	187	183	129	105
		55+	50	48	40	35	32
	Female Total		7944	7673	7462	7100	7133
	Male						
		18 - 24	3479	3479	3193	3225	3160
		25 - 34	692	634	803	805	784
		35 - 44	161	169	165	149	134
		45 - 54	75	64	62	45	37
		55+	39	29	22	24	22
	Male Total		4446	4375	4245	4248	4137
	Not Identifiable						
		18 - 24	2	0	0	0	0
		25 - 34	0	0	0	0	0
		35 - 44	0	0	1	0	0
		45 - 54	0	0	0	0	0
	Not Identifiable Total		2	0	1	0	0
Undergraduate Total			12392	12048	11708	11348	11270
Grand Total			18389	17969	17628	16738	16349

Section 3 - Student Demographic Trends for UG and PG Students 2014/2015 – 2018/2019

Table 3.4: Total Enrolment by Student Level and Country of Nationality for Contributing Countries 2014/2015 to 2018/2019						
Student Level	Country of Nationality	2014/ 2015	2015/ 2016	2016/ 2017	2017/ 2018	2018/2019
Graduate						
	ANGUILLA	1	1	0	0	0
	ANTIGUA AND BARBUDA	9	8	6	3	3
	BARBADOS	38	38	44	32	27
	BELIZE	8	13	13	74	13
	BERMUDA	0	1	0	0	0
	BRITISH VIRGIN ISLANDS	0	0	1	1	0
	DOMINICA	13	15	14	11	8
	GRENADA	20	17	18	22	24
	JAMAICA	71	69	67	71	71
	MONTSERRAT	0	0	0	0	0
	ST KITTS AND NEVIS	3	1	1	2	4
	ST LUCIA	39	44	41	32	35
	ST VINCENT AND GRENADINES	29	35	41	36	31
	THE BAHAMAS	8	7	7	8	13
	TRINIDAD AND TOBAGO	5454	5377	5381	4801	4574
Graduate Total		5693	5626	5634	5093	4803
Undergraduate						
	ANGUILLA	0	0	1	2	3
	ANTIGUA AND BARBUDA	17	25	34	30	27
	BARBADOS	180	157	134	111	95
	BELIZE	15	14	13	11	15
	BERMUDA	1	1	0	0	0
	BRITISH VIRGIN ISLANDS	4	5	6	7	6
	CAYMAN ISLANDS	1	1	1	0	0
	DOMINICA	22	29	24	23	22
	GRENADA	61	62	66	53	51
	JAMAICA	128	106	101	91	77
	MONTSERRAT	4	3	2	2	2
	ST KITTS AND NEVIS	26	17	25	30	28
	ST LUCIA	93	96	93	99	95
	ST VINCENT AND GRENADINES	90	104	106	108	95
	THE BAHAMAS	88	81	78	59	73
	TRINIDAD AND TOBAGO	11474	11160	10819	10544	10494
	TURKS AND CAICOS ISLANDS	2	3	3	2	3
Undergraduate Total		12237	11864	11506	11172	11086
Grand Total		17931	17492	17153	16265	15889

Section 3 - Student Demographic Trends for UG and PG Students 2014/2015 – 2018/2019

Table 3.5: Total Enrolment by Student Level and Country of Nationality by Non-Contributing Countries 2014/2015 to 2018/2019					
Country of Nationality	2014/ 2015	2015/ 2016	2016/ 2017	2017/ 2018	2018/2019
Graduate					
NOT IDENTIFIABLE	1	2	13	23	7
ARGENTINA	0	0	0	0	0
AUSTRALIA	0	0	0	1	1
AUSTRIA	1	0	0	0	0
BANGLADESH	1	0	0	0	0
BELGIUM	0	0	0	0	0
BRAZIL	0	1	0	0	0
BULGARIA	0	0	1	0	0
CAMEROON	1	1	1	1	1
CANADA	10	11	7	4	1
CHINA	2	0	0	2	2
COLOMBIA	3	5	2	1	1
CUBA	1	1	1	1	2
DOMINICAN REPUBLIC	1	1	1	1	1
ECUADOR	0	0	2	0	0
EGYPT	0	0	1	0	0
FIJI	3	3	4	4	4
FINLAND	1	1	0	0	0
FRANCE	0	1	1	0	1
GERMANY	2	2	2	2	1
GHANA	5	3	3	0	4
GUATEMALA	0	0	5	0	0
GUYANA	140	140	119	139	147
HAITI	4	5	6	12	9
HONG KONG	0	0	0	0	0
INDIA	33	30	29	22	17
INDONESIA	1	1	0	0	0
JAPAN	1	1	1	0	0
KENYA	0	0	0	1	1
NETHERLANDS	0	1	1	0	1
NIGERIA	22	15	12	17	12
PAPUA NEW GUINEA	0	2	3	4	5
POLAND	0	0	0	0	1
REPUBLIC OF IRELAND (EIRE)	2	0	0	0	1
SAMOA (WESTERN SAMOA)	3	4	5	3	2
SOLOMON ISLANDS	3	9	9	7	3
SOUTH AFRICA	0	0	1	1	1
SPAIN	2	2	1	1	1
SRI LANKA	0	0	0	0	0
SURINAME	28	18	19	17	22

(table continued on next page)

Section 3 - Student Demographic Trends for UG and PG Students 2014/2015 – 2018/2019

Table 3.5: Total Enrolment by Student Level and Country of Nationality by Non-Contributing Countries 2014/2015 to 2018/2019					
Country of Nationality	2014/ 2015	2015/ 2016	2016/ 2017	2017/ 2018	2018/2019
TAIWAN	0	0	1	2	2
TONGA	1	1	3	1	1
TUNISIA	1	2	1	1	0
TUVALU	1	0	0	0	0
UGANDA	0	0	0	0	0
UNITED KINGDOM	9	8	8	5	5
UNITED STATES OF AMERICA	16	16	15	17	16
VANUATU	1	2	2	2	0
VENEZUELA	4	5	4	3	2
YUGOSLAVIA	0	1	1	0	1
ZAMBIA	0	0	0	1	0
ZIMBABWE (FORMERLY RHODESIA)	0	0	1	1	0
Graduate Total	304	295	286	297	276
Undergraduate					
NOT IDENTIFIABLE	31	0	0	0	1
BOTSWANA	16	7	3	1	1
BRAZIL	0	4	3	1	2
CAMEROON	0	0	0	0	0
CANADA	15	12	18	16	13
CHILE	0	0	0	0	0
CHINA	5	5	5	2	2
COLOMBIA	4	9	8	6	3
CUBA	0	1	1	1	2
CURACAO	1	0	0	0	0
DOMINICAN REPUBLIC	0	0	1	1	2
ECUADOR	0	0	0	0	0
EL SALVADOR	0	0	0	0	0
FRANCE	0	0	1	0	0
GERMANY	0	0	0	0	0
GHANA	1	3	3	4	2
GUADELOUPE	0	2	2	0	0
GUATEMALA	0	0	0	0	1
GUINEA-BISSAU	0	1	0	0	0
GUYANA	28	32	41	53	65
HAITI	0	1	2	1	0
INDIA	19	17	17	15	16
JAPAN	0	0	0	1	0
JORDAN	1	0	0	0	0
KENYA	1	1	1	0	1
MALAWI	0	0	0	0	2
MARTINIQUE	0	1	0	0	0

(table continued on next page)

Section 3 - Student Demographic Trends for UG and PG Students 2014/2015 – 2018/2019

Table 3.5: Total Enrolment by Student Level and Country of Nationality by Non-Contributing Countries 2014/2015 to 2018/2019					
Country of Nationality	2014/ 2015	2015/ 2016	2016/ 2017	2017/ 2018	2018/2019
MEXICO	0	1	2	1	0
NEW ZEALAND	0	1	1	1	0
NIGERIA	7	11	12	10	12
NORTH YEMEN (INACTIVE)	0	0	0	1	1
PAKISTAN	0	0	0	1	2
PHILIPPINES	2	1	1	0	2
REPUBLIC OF IRELAND (EIRE)	1	1	1	0	0
RUSSIA	1	1	1	1	1
SAUDI ARABIA	1	1	1	2	1
SIERRA LEONE	0	1	1	1	1
SOUTH KOREA	2	2	0	0	0
SPAIN	0	0	2	0	0
SRI LANKA	1	1	0	0	2
SURINAME	0	2	2	2	1
TANZANIA	1	1	1	1	0
TONGA	3	0	0	0	0
TUNISIA	1	0	0	0	0
TURKEY	0	1	1	1	0
UGANDA	0	0	2	2	4
UNITED KINGDOM	6	8	7	7	8
UNITED STATES OF AMERICA	27	34	28	23	21
VENEZUELA	9	21	33	20	13
VIETNAM	0	0	0	0	0
YUGOSLAVIA	1	0	0	0	0
ZIMBABWE (FORMERLY RHODESIA)	1	0	0	0	1
Undergraduate Total	186	184	202	176	184
Grand Total	490	479	488	473	460

Section 4 – Undergraduate and Postgraduate Faculty Trends

The faculty of Social Sciences continues to be the largest faculty, accounting for approximately one third of the student population. The faculties which follow include Science and Technology and Medical Sciences at 16.3% and 15.7% respectively. The highest proportion of postgraduate enrolment is in the faculty of Social Sciences which in 2018/2019 represents 40% of the total. This is followed by Engineering and Humanities and Education at 17% and 16% respectively.

**UG & PG
FACULTY
TRENDS**



**FACULTY OF
SOCIAL SCIENCES
HIGHEST PROPORTION
OF ENROLMENT**



Section 4 – Undergraduate and Postgraduate Faculty Trends

Figure 4.1: Undergraduate Enrolment by Faculty 2014/2015 – 2018/2019

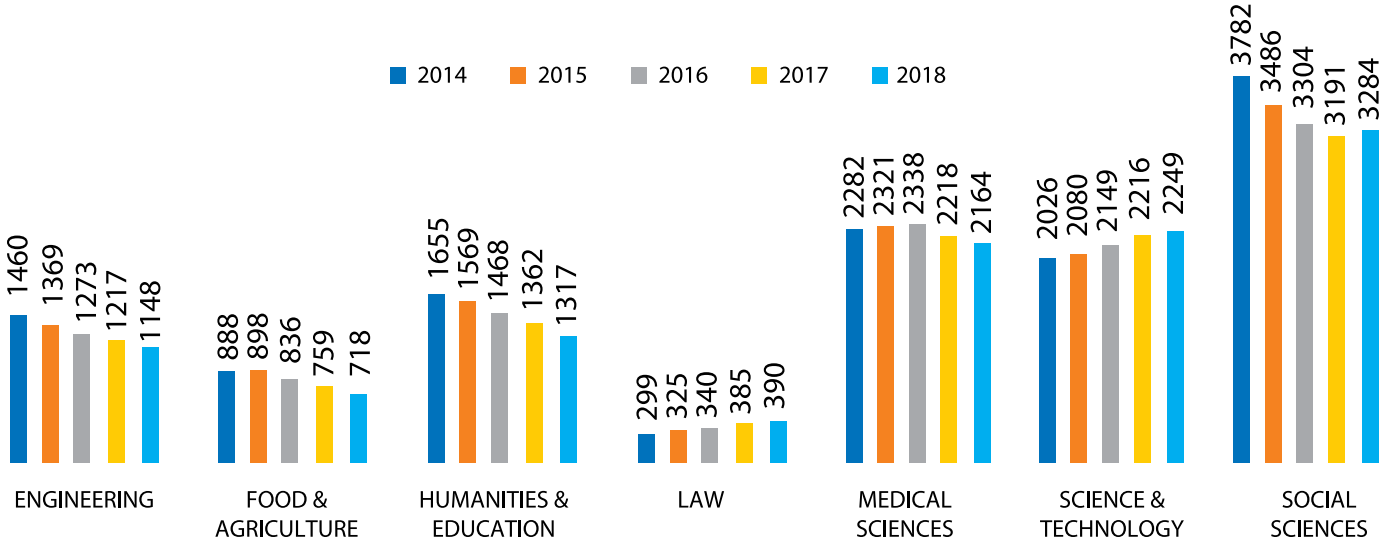
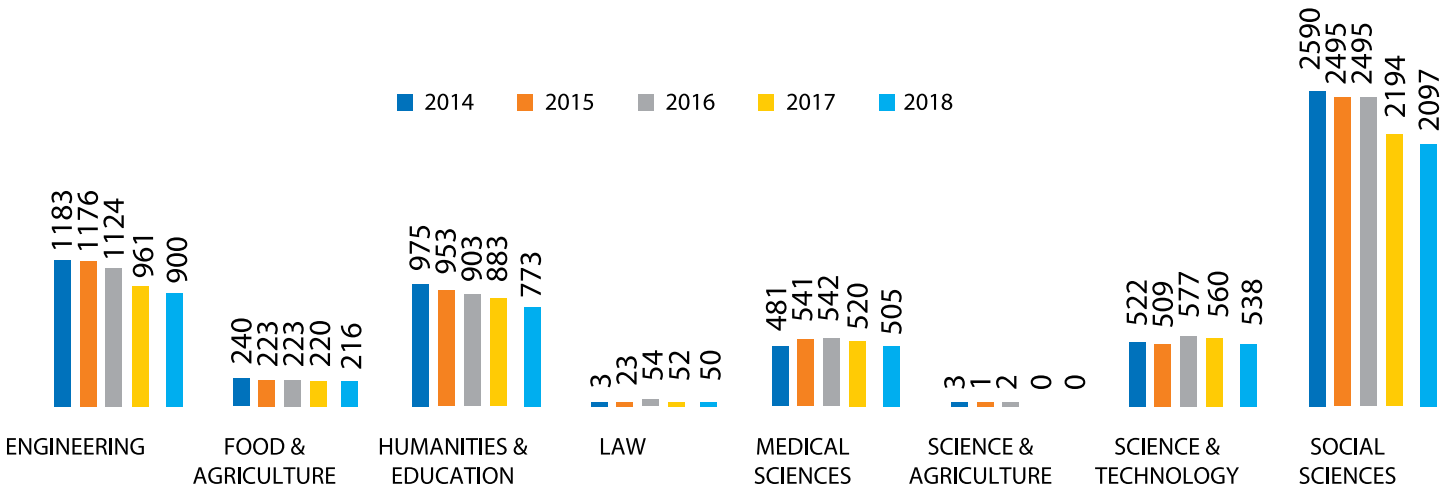

Figure 4.2: Postgraduate Enrolment by Faculty 2014/2015 – 2018/2019



Section 4 – Undergraduate and Postgraduate Faculty Trends

Table 4.1: Undergraduate and Postgraduate Enrolment Trends by Faculty and Department 2018/2019	
Graduate	2018
Engineering	
Not Identifiable	36
Chemical Engineering	163
Civil & Environmental Engineering	321
Electrical & Computer Engineering	20
Mechanical & Manufacturing Engineering	215
Office of the Dean - Engineering	20
Surveying & Land Information	113
Undeclared	12
Engineering Total	900
Food & Agriculture	
Agricultural Economics & Extension	44
Food Production	154
Geography	14
Undeclared	4
Food & Agriculture Total	216
Gender & Development	
Gender & Development	35
Gender & Development Studies Total	35
Humanities & Education	
Creative & Festival Arts	10
History	25
Instructional Development Unit	40
Liberal Arts	21
Literary, Cultural & Communication Studies	110
Modern Languages & Linguistics	42
Office of the Dean-FHE	3
School of Education	516
Undeclared	6
Humanities & Education Total	773
Law	
Law	50
Law Total	50
Medical Sciences	
Clinical Medical Sciences	100
Clinical Surgical Sciences	201
Clinical Veterinary Medicine	12
Para-Clinical Sciences	138
Pre-Clinical Sciences	11
School of Advanced Nursing	35
School of Pharmacy	4
Undeclared	4
Medical Sciences Total	505

(table continued on next page)

Section 4 – Undergraduate and Postgraduate Faculty Trends

Table 4.1: Undergraduate and Postgraduate Enrolment Trends by Faculty and Department 2018/2019	
Graduate	2018
Science & Technology	
Chemistry	160
Computing & Information Technology	65
Life Sciences	126
Mathematics & Statistics	76
Physics	98
The UWI Seismic Research Centre	7
Undeclared	6
Science & Technology Total	538
Social Sciences	
Arthur Lok Jack School of Business	925
Behavioural Sciences	483
Economics	66
Faculty of Social Sciences	179
International Relations	103
Management Studies	226
Sir Arthur Lewis Institute Social Economics	66
Undeclared	14
Social Sciences Total	2062
Graduate Total	5079
Undergraduate	
Engineering	
Chemical Engineering	163
Civil & Environmental Engineering	186
Electrical & Computer Engineering	285
Mechanical & Manufacturing Engineering	385
Surveying & Land Information	129
Engineering Total	1148
Food & Agriculture	
Agricultural Economics & Extension	325
Business Development Unit	1
Food & Agriculture	22
Food Production	119
Geography	244
Life Sciences	7
Food & Agriculture Total	718

1. This category consists of students who are enrolled in the BA Geography programme and are pursuing this programme as an interdisciplinary subject of study between the faculties of Food & Agriculture and Humanities & Education.
2. This category consists of students who are enrolled in the BA Mathematics programme and are pursuing this programme as an interdisciplinary subject of study between the faculties of Science & Technology and Humanities & Education

(table continued on next page)

Section 4 – Undergraduate and Postgraduate Faculty Trends

Table 4.1: Undergraduate and Postgraduate Enrolment Trends by Faculty and Department 2018/2019	
Undergraduate	2018
Humanities & Education	
Centre for Language Learning	18
Creative & Festival Arts	382
Cross Department Programme MLL & LCCS	83
Food Production	1
History	44
Liberal Arts	11
Literary, Cultural & Communication Studies	299
Mathematics & Statistics	3
Modern Languages & Linguistics	167
Office of the Dean-FHE	56
School of Education	226
Theology	27
Humanities & Education Total	1317
Law	
Law	390
Law Total	390
Medical Sciences	
Office of the Dean-FMS	91
School of Advanced Nursing	271
School of Dentistry	169
School of Medicine	1237
School of Pharmacy	229
School of Veterinary Medicine	167
Medical Sciences Total	2164
Science & Technology	
Not Identifiable	4
Chemistry	185
Computing & Information Technology	484
Life Sciences	904
Mathematics & Statistics	346
Physics	309
Science & Technology	17
Science & Technology Total	2249
Social Sciences	
Not Identifiable	1
Arthur Lok Jack School of Business	40
Behavioural Sciences	1630
Economics	267
Faculty of Social Sciences	71
Management Studies	1275
Social Sciences Total	3284
Undergraduate	11270
Grand Total	16349

Section 5 – Undergraduate and Postgraduate Graduation Trends

This section provides data on graduate output in respect of demographics, faculty and award honours. Highlighted below are some observations related to graduate output over the period to 2018/2019:

- A total of 4,252 persons graduated in 2018/2019 of which 63% were first degree graduates and 23% were higher degree postgraduates.
- The programmes which awarded the most number of graduates in 2019 included MBBS Medicine and Surgery; BSc Management Studies; LLB Law at the first degree level and MSc Strategic Leadership & Management; MBA Business Administration; EMBA Business Administration and MSc Occupational & Environmental Safety & Health at the graduate taught masters level

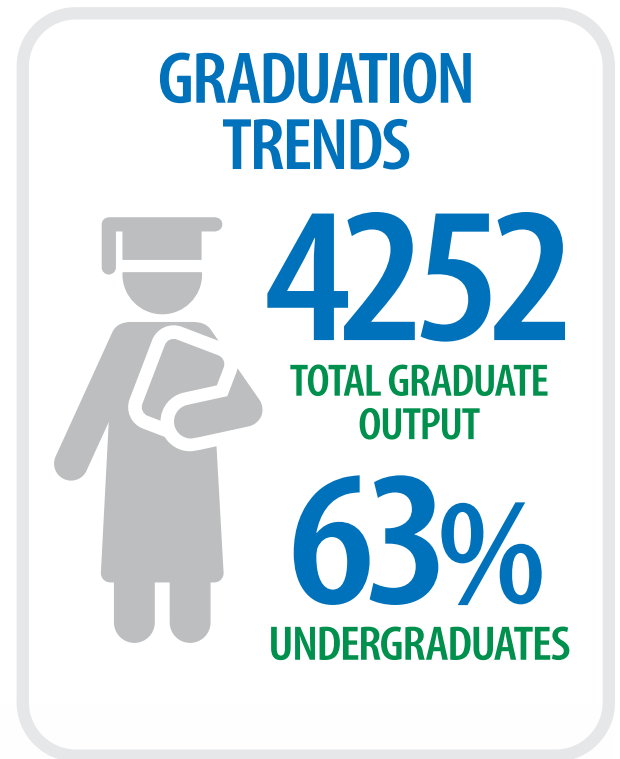

Section 5 – Undergraduate and Postgraduate Graduation Trends

Table 5.1: Snapshot of the Graduating Class of 2019 by Faculty, Degree Level, Sex and Age Group	
	Class of 2019
By Faculty	
Engineering	471
Food & Agriculture	260
Humanities & Education	767
Law	120
Medical Sciences	769
Science & Technology	535
Social Sciences	1330
Total	4252
By Programme Level	
UG Certificate	152
UG Diploma	29
PG Certificate	23
PG Diploma	369
First Degree	2702
Master of Philosophy	20
Taught Masters	859
Doctorate	52
Doctor of Medicine	46
Total	4252
By Sex	
Male	1491
Female	2761
Total	4252
By Age Group	
18 - 24	1858
25 - 34	1495
35 - 44	594
45 - 54	238
55+	66
Not Identified	1
Total	4252

Section 5 – Undergraduate and Postgraduate Graduation Trends

Table 5.2: Top 5 Degrees with highest number of awardees by Degree Awards for 2013/2014 – 2018/2019			
2013		2014	
First Degree		First Degree	
BMEDSC Medical Sciences	207	BMEDSC Medical Sciences	236
MBBS Medicine and Surgery	182	MBBS Medicine and Surgery	155
BSC Management Studies	165	BSC Management Studies	145
BSC Environmental and Natural Resource Management	147	BSC Biology	115
BSC Biology	112	BSC Economics	100
Total	813	Total	751
Taught Masters		Taught Masters	
MBA Business Administration	91	MED Education	90
MED Education	66	MSC Project Management	50
MSC Project Management	56	MSC Occupational & Environmental Safety & Health	34
MSME Small & Medium Enterprise Management	45	MSC Biodiversity, Conservation & Sustainable Development-Caribbean	31
MM Marketing	37	MBA Business Administration	31
Total	295	Total	236
Master of Philosophy		Master of Philosophy	
MPHIL Cultural Studies	6	MPHIL Chemistry	3
MPHIL Education	3	MPHIL Physics	3
MPHIL Computer Science	2	MPHIL Economic Development Policy	2
MPHIL Criminology and Criminal Justice	2	MPHIL Education	2
MPHIL Geography	2	MPHIL Agricultural Economics	2
Total	15	Total	12
Doctorate		Doctorate	
PHD Chemistry	4	PHD Economic Development Policy	3
PHD History	2	PHD Economics	3
PHD Linguistics	2	PHD Linguistics	3
PHD Business Administration	1	PHD Sociology	3
PHD Criminology and Criminal Justice	1	DBA Business Administration	1
Total	10	Total	13

(table continued on next page)

Section 5 – Undergraduate and Postgraduate Graduation Trends

Table 5.2: Top 5 Degrees with highest number of awardees by Degree Awards for 2013/2014 – 2018/2019			
2015		2016	
First Degree		First Degree	
BMEDSC Medical Sciences	265	MBBS Medicine & Surgery	181
MBBS Medicine and Surgery	176	BSC Management Studies	133
BSC Management Studies	138	BSC Nursing	115
BSC Biology	124	BSC Psychology	100
BSC Mechanical Engineering	104	LLB Law	86
Total	807	Total	615
Taught Masters		Taught Masters	
MBA Business Administration	146	MBA Business Administration	134
EMBA Business Administration	66	MSC Project Management	93
MSC Project Management	58	MSC Strategic Leadership & Management	84
MSC Strategic Leadership & Management	39	MSC Occupational & Environmental Safety & Health	75
MHRM Human Resource Management	38	MED Education	72
Total	347	Total	458
Master of Philosophy		Master of Philosophy	
MPHIL Cultural Studies	6	MPHIL Cultural Studies	6
MPHIL Education	2	MPHIL Chemistry	4
MPHIL History	2	MPHIL Physics	3
MPHIL Geography	2	MPHIL Education	2
MPHIL Agricultural Economics	1	MPHIL Medical Microbiology	2
Total	13	Total	17
Doctorate		Doctorate	
PHD Physics	6	PHD Education	8
PHD Sociology	4	DBA Business Administration	4
PHD Education	3	PHD Business Administration	4
DBA Business Administration	3	PHD Chemistry	4
PHD Criminology and Criminal Justice	2	PHD Cultural Studies	3
Total	18	Total	23

Section 5 – Undergraduate and Postgraduate Graduation Trends

Table 5.2: Top 5 Degrees with highest number of awardees by Degree Awards for 2013/2014 – 2018/2019			
2017		2018	
First Degree		First Degree	
MBBS Medicine and Surgery	233	BMEDSC Medical Sciences	234
BMEDSC Medical Sciences	209	MBBS Medicine and Surgery	214
BSC Management Studies	144	BSC Management Studies	112
LLB Law	85	LLB Law	104
BSC Mechanical Engineering	84	BSC Psychology	88
Total	755	Total	752
Taught Masters		Taught Masters	
MSC Strategic Leadership & Management	65	MSC Strategic Leadership & Management	62
MBA Business Administration	64	MBA Business Administration	61
MSC Occupational & Environmental Safety & Health	39	EMBA Business Administration	52
MED Education	35	MSC Occupational & Environmental Safety & Health	50
MSC Project Management	28	MSC Education	39
Total	231	Total	264
Master of Philosophy		Master of Philosophy	
MPHIL Cultural Studies	3	MPHIL Education	4
MPHIL Veterinary Microbiology	2	MPHIL Agricultural Extension	1
MPHIL Literatures in English	2	MPHIL Biochemistry (Medical Sc)	1
MPHIL Agricultural Extension	2	MPHIL Chemistry	1
MPHIL Mechanical Engineering	1	MPHIL Cultural Studies	1
Total	10	Total	8
Doctorate		Doctorate	
PHD International Relations	5	PHD Civil Engineering	3
PHD Education	5	PHD Economic Development Policy	3
PHD Chemistry	3	PHD Economics	3
PHD Mathematics	2	PHD History	3
PHD Agricultural Extension	2	PHD Mechanical Engineering	3
Total	17	Total	15

Section 5 – Undergraduate and Postgraduate Graduation Trends

Table 5.3: Graduate Output for Undergraduate and Postgraduate Students by Student Level and Faculty 2014/2015 – 2018/2019						
Student Level	Faculty	2014	2015	2016	2017	2018
Graduate						
	Engineering	173	199	294	178	185
	Food & Agriculture	35	39	42	29	38
	Humanities & Education	400	337	407	408	416
	Law	0	6	15	20	16
	Medical Sciences	87	112	125	118	109
	Science & Agriculture	5	3	0	0	0
	Science & Technology	90	71	152	109	100
	Social Sciences	356	704	876	465	505
Graduate Total		1146	1471	1911	1327	1369
Undergraduate						
	Engineering	317	354	315	285	286
	Food & Agriculture	170	196	209	215	222
	Humanities & Education	397	384	379	342	351
	Law	62	90	86	85	104
	Medical Sciences	609	396	537	669	660
	Science & Agriculture	2	3	0	0	0
	Science & Technology	377	379	377	409	435
	Social Sciences	867	856	796	752	825
Undergraduate Total		2801	2658	2699	2757	2883
Grand Total		3947	4129	4610	4084	4252

Table 5.4: Graduate Output for Undergraduate and Postgraduate Students by Student Level and Sex 2014/2015 - 2018/2019						
Student Level	Sex	2014	2015	2016	2017	2018
Graduate						
	Female	766	959	1263	873	879
	Male	380	512	648	453	490
	Not Identifiable	0	0	0	1	0
Graduate Total		1146	1471	1911	1327	1369
Undergraduate						
	Female	1922	1803	1851	1820	1882
	Male	878	855	848	937	1001
	Not Identifiable	1	0	0	0	0
Undergraduate Total		2801	2658	2699	2757	2883
Grand Total		3947	4129	4610	4084	4252

Section 5 – Undergraduate and Postgraduate Graduation Trends

Table 5.5: Graduate Output of Undergraduates by Degree Type and Degree Honours 2013/2014 – 2018/2019							
Faculty	Degree	Degree Honour	2014	2015	2016	2017	2018
Undergraduate							
Engineering	Certificate	Pass	10	11	19	1	0
	First Degree	Not Identifiable	0	1	0	0	0
		First Class Honours	61	53	44	31	29
		Second Class Honours (Upper)	87	96	85	101	103
		Second Class Honours (Lower)	114	142	113	80	103
		Third Class Honours	9	13	9	5	1
		Pass	36	38	45	67	50
Engineering Total			317	354	315	285	286
Food & Agriculture	Certificate	Distinction	0	0	0	0	4
		Pass	0	0	0	0	7
		Not Identifiable	0	0	0	0	1
	Diploma	Not Identifiable	0	0	2	0	0
		Distinction	2	8	3	1	11
		Pass	12	7	8	7	11
	First Degree	First Class Honours	10	7	14	17	19
		Second Class Honours (Upper)	44	51	64	68	59
		Second Class Honours (Lower)	73	71	75	79	75
		Pass	29	52	43	43	35
Food & Agriculture Total			170	196	209	215	222
Humanities & Education	Certificate	Distinction	0	0	0	0	0
		Pass	80	95	82	87	73
	Diploma	Pass	0	4	0	0	6
	First Degree	First Class Honours	45	35	37	39	34
		Second Class Honours (Upper)	109	114	131	104	113
		Second Class Honours (Lower)	119	100	95	73	88
		Pass	44	36	34	39	37
Humanities & Education Total			397	384	379	342	351
Law	First Degree	First Class Honours	6	6	5	9	6
		Pass	10	25	25	8	9
		Second Class Honours (Upper)	32	22	25	33	44
		Second Class Honours (Lower)	14	37	31	35	45
Law Total			62	90	86	85	104

(table continued on next page)

Section 5 – Undergraduate and Postgraduate Graduation Trends

Table 5.5: Graduate Output of Undergraduates by Degree Type and Degree Honours 2013/2014 – 2018/2019							
Faculty	Degree	Degree Honour	2014	2015	2016	2017	2018
Medical Sciences	Diploma	Distinction	0	0	13	11	0
		Pass	0	0	0	2	0
	First Degree	Not Identifiable	0	1	0	2	0
		Distinction	26	37	38	98	126
		First Class Honours	32	13	19	10	15
		Honours	88	66	73	138	116
		Second Class Honours (Upper)	73	71	133	78	72
		Second Class Honours (Lower)	34	65	60	63	58
		Pass	356	143	201	267	273
Medical Sciences Total			609	396	537	669	660
Science & Agriculture	Certificate	Pass	0	0	0	0	0
		Diploma	Distinction	0	0	0	0
		Pass	0	0	0	0	0
	First Degree	First Class Honours	0	0	0	0	0
		Second Class Honours (Upper)	0	1	0	0	0
		Second Class Honours (Lower)	0	0	0	0	0
		Pass	2	2	0	0	0
Science & Agriculture Total			2	3	0	0	0
Science & Technology	First Degree	Not Identifiable	0	0	2	0	0
		First Class Honours	33	34	46	50	61
		Second Class Honours (Upper)	63	83	81	123	129
		Second Class Honours (Lower)	144	142	129	151	155
		Pass	137	120	119	85	90
Science & Technology Total			377	379	377	409	435
Social Sciences	Certificate	Not Identifiable	0	0	0	0	0
		Pass	93	110	109	98	67
	Diploma	Distinction	0	0	0	0	0
		Honours	0	0	0	0	0
		Pass	12	10	4	3	1
	First Degree	Not Identifiable	0	1	0	0	0
		First Class Honours	86	49	59	68	93
		Second Class Honours (Upper)	230	246	244	234	324
		Second Class Honours (Lower)	311	274	240	236	251
		Pass	135	166	140	113	89
Social Sciences Total			867	856	796	752	825
Undergraduate Total			2801	2658	2699	2757	2883

Section 6 – Appendices

Appendix 1: Undergraduate Enrolment by Programme and Degree Type 2016/2017 -2018/2019			
	2016/ 2017	2017/ 2018	2018/2019
Undergraduate	11708	11348	11270
Engineering	1273	1217	1148
Certificate	30	1	0
CERT Geomatics & Land Information Systems	30	1	0
First Degree	1243	1216	1148
B.TECH Electrical Engineering	0	1	0
BSC Geomatics	121	126	105
BSC Land Management	30	27	24
BSC Petroleum Geoscience	30	41	38
BSCE Chemical & Process Engineering	155	146	125
BSCE Civil Engineering	134	138	132
BSCE Civil with Environmental Engineering	53	51	54
BSCE Electrical & Computer Engineering	294	301	285
BSCE Industrial Engineering	39	51	56
BSCE Mechanical Engineering	343	299	296
BSCE Mechanical Engineering with Biosystems	44	35	33
Food & Agriculture	836	759	718
Certificate	0	0	14
CERT Environmental Geography	0	0	7
CERT Human Ecology	0	0	6
CERT Tropical Agriculture	0	0	1
Diploma	22	22	35
DIP Agriculture	9	16	16
DIP Institutional & Community Dietetics & Nutrition	13	6	19
First Degree	814	737	669
BSC Agribusiness	54	62	60
BSC Agribusiness Management	38	20	22
BSC Agricultural Science	4	3	2
BSC Agricultural Technology	21	20	18
BSC Agriculture	0	1	96
BSC Agriculture (Special)	90	93	0
BSC Entrepreneurship	4	4	4
BSC Environmental & Natural Resource Management	140	147	120
BSC Family & Consumer Sciences	6	7	5
BSC Foods & Food Service System Management	12	8	15
BSC General	83	21	6
BSC General Agriculture	15	7	2
BSC Geography	111	126	121
BSC Geography (Special)	2	1	3
BSC Human Ecology	48	39	35
BSC Human Nutrition & Dietetics	155	152	135
BSC Nutritional Sciences	24	18	20
BSC Tropical Landscaping	7	8	5

(table continued on next page)

Section 6 – Appendices

Appendix 1: Undergraduate Enrolment by Programme and Degree Type 2016/2017 -2018/2019			
	2016/ 2017	2017/ 2018	2018/2019
Humanities & Education	1468	1362	1317
Certificate	209	175	167
000000 English as a Foreign Language	51	28	18
CERT Art & Science of Coaching	14	11	14
CERT Dance & Dance Education	20	18	23
CERT Drama/Theatre in Education	16	10	16
CERT Early Childhood Care & Development	22	32	32
CERT Music	46	38	36
CERT Music (Pan)	0	0	1
CERT Speech-Language Pathology	0	2	0
CERT Technical Theatre Production	12	13	0
CERT Visual Arts	28	23	27
Diploma	0	7	6
DIP Caribbean Sign Language Interpretation	0	7	6
First Degree	1259	1180	1144
BA Carnival Studies	10	7	4
BA Communication Studies	204	195	198
BA Dance	39	35	29
BA English Language & Literature with Education	98	89	85
BA Film	39	29	26
BA Film Production	14	24	30
BA Film Studies	4	1	1
BA French	32	27	29
BA Geography	12	8	4
BA History	47	40	39
BA History (Special)	1	0	0
BA Latin American Studies	6	5	5
BA Linguistics	56	62	60
BA Literatures in English	136	108	98
BA Mathematics	5	6	4
BA Musical Arts (Special)	74	69	72
BA Spanish	99	81	79
BA Theatre Arts	73	65	55
BA Theology	25	27	26
BA Visual Arts (Special)	109	119	119
BED Early Childhood Care Education	113	91	77
BED Primary (General)	58	86	100
BED Primary Education	5	5	3
LIC Theology	0	1	1
Law	340	385	390
First Degree	340	385	390
LLB Law	340	385	390

(table continued on next page)

Section 6 – Appendices

Appendix 1: Undergraduate Enrolment by Programme and Degree Type 2016/2017 -2018/2019			
	2016/ 2017	2017/ 2018	2018/2019
Medical Sciences	2338	2218	2164
Diploma	27	14	0
DIP Nursing	12	0	0
DIP Pediatric Hematology Oncology Nursing	15	14	0
First Degree	2311	2204	2164
BSC Dental Hygiene & Dental Therapy	49	29	11
BSC Nursing	303	255	271
BSC Optometry	92	100	91
BSC Pharmacy	235	229	229
DDS Dental Surgery	171	163	158
DVM Veterinary Medicine	167	171	167
MBBS Medicine & Surgery	1294	1257	1237
Science & Technology	2149	2216	2249
First Degree	2149	2216	2249
BSC Actuarial Science (Special)	122	135	132
BSC Biochemistry (Science)	121	205	261
BSC Biology	278	247	248
BSC Biology (Special)	153	169	172
BSC Biomedical Technology (Special)	116	149	162
BSC Chemistry	86	93	110
BSC Chemistry & Management (Special)	55	57	51
BSC Chemistry (Special)	47	43	24
BSC Computer Science	30	33	72
BSC Computer Science & Management (Special)	30	21	12
BSC Computer Science (Special)	162	201	196
BSC Computer Science with Management	0	21	29
BSC Electronics	9	7	5
BSC Environmental & Natural Resource Management	10	1	0
BSC Environmental Science	39	59	68
BSC Environmental Science & Sustainable Technology (Special)	168	178	156
BSC General	188	78	17
BSC Industrial Chemistry	1	0	0
BSC Information Technology	127	89	74
BSC Information Technology (Special)	94	91	101
BSC Information Technology with Technology	0	0	1
BSC Mathematics	71	77	108
BSC Maths & Applied Stats (Special)	7	1	1
BSC Mathematics (Special)	41	57	49
BSC Nutritional Sciences	1	1	0
BSC Physics	135	138	142
BSC Statistics	0	1	1
BSC Statistics and Economics (Special)	58	64	57

(table continued on next page)

Section 6 – Appendices

Appendix 1: Undergraduate Enrolment by Programme and Degree Type 2016/2017 -2018/2019			
	2016/ 2017	2017/ 2018	2018/2019
Social Sciences	3304	3191	3284
Certificate	214	172	136
CERT Public Administration	214	172	136
Diploma	15	5	2
DIP Public Sector Management	15	5	2
First Degree	3075	3014	3106
BSC Accounting	125	75	29
BSC Accounting (Special)	91	116	165
BSC Banking & Finance (Special)	43	45	72
BSC Criminology & Criminal Justice	123	179	253
BSC Economics	240	234	241
BSC Economics (Special)	20	19	26
BSC Hospital & Tourism Management (Hospitality Special)	1	1	1
BSC Hosp & Tourism Management (Special)	3	1	0
BSC Hotel Management (Special)	3	2	3
BSC Human Resource Management	0	1	0
BSC Human Resource Management (Special)	0	7	18
BSC Insurance & Risk Management (Special)	24	22	24
BSC International Relations (Special)	277	241	233
BSC International Tourism Management	2	0	0
BSC International Tourism Management (Special)	63	88	96
BSC Leadership & Management (Special)	0	55	78
BSC Leadership and Management	361	262	174
BSC Management Studies	545	539	545
BSC Management Studies (Special)	35	51	62
BSC Marketing	0	1	1
BSC Marketing (Special)	0	12	18
BSC Political Science	128	114	121
BSC Psychology	348	361	391
BSC Psychology (Special)	49	54	75
BSC Public Sector Management	0	1	1
BSC Public Sector Management (Special)	157	157	103
BSC Public Sector Management with Law for Social Sciences (Special)	0	0	31
BSC Social Work (Special)	121	127	140
BSC Sociology	236	173	144
BSC Sports Management	75	58	35
BSC Sports Management (Special)	0	13	24
BSC Tourism Management (Special)	5	5	2
Grand Total	11708	11348	11270

Section 6 – Appendices

Appendix 2: Postgraduate Enrolment by Programme and Degree Type 2016/2017 – 2018/2019			
	2016/ 2017	2017/ 2018	2018/2019
Graduate	5920	5390	5079
Engineering	1124	961	900
Doctorate	57	63	77
PHD Chemical Engineering	3	5	5
PHD Civil Engineering	8	9	13
PHD Construction Management	1	1	1
PHD Electrical & Computer Engineering	6	7	6
PHD Food Science & Technology	4	2	3
PHD Geoinformatics	12	13	16
PHD Geoscience	4	5	4
PHD Industrial Engineering	2	2	5
PHD Manufacturing Engineering	1	2	3
PHD Mechanical Engineering	6	6	7
PHD Petroleum Engineering	0	2	3
PHD Petroleum Geoscience	0	0	2
PHD Project Management	2	3	3
PHD Surveying & Land Information	5	2	1
PHD Urban & Regional Planning	3	4	5
Graduate Diploma	22	17	22
DIPG Civil with Environmental Engineering	0	1	0
DIPG Construction Engineering & Management	1	1	0
DIPG Construction Management	2	1	2
DIPG Electrical & Computer Engineering	3	3	1
DIPG Geoinformatics	1	3	1
DIPG Land Administration	0	0	5
DIPG Petroleum Engineering	3	1	3
DIPG Petroleum Engineering & Management	10	7	7
DIPG Project Management	0	0	1
DIPG Urban & Regional Planning	0	0	1
DIPG Water & Wastewater Services Management	2	0	1
Master of Philosophy	47	56	53
MPHIL Agricultural Engineering	0	0	1
MPHIL Chemical Engineering	2	3	5
MPHIL Civil Engineering	7	5	3
MPHIL Construction Management	0	1	2
MPHIL Electrical & Computer Engineering	8	12	11
MPHIL Food Science & Technology	3	1	1
MPHIL Geoinformatics	2	3	5
MPHIL Geoscience	6	6	4
MPHIL Industrial Engineering	3	5	4
MPHIL Manufacturing Engineering	2	2	2
MPHIL Mechanical Engineering	4	10	10

(table continued on next page)

Section 6 – Appendices

Appendix 2: Postgraduate Enrolment by Programme and Degree Type 2016/2017 – 2018/2019			
	2016/ 2017	2017/ 2018	2018/2019
MPHIL Petroleum Engineering	3	3	2
MPHIL Petroleum Geoscience	1	0	0
MPHIL Project Management	2	2	1
MPHIL Surveying & Land Information	3	2	1
MPHIL Urban & Regional Planning	1	1	1
Qualifying	2	7	12
000000 Undeclared	2	7	12
Taught Masters	996	818	736
MASC Electrical & Computer Engineering	58	48	38
MSC Business Administration	1	0	0
MSC Chemical & Process Engineering	9	4	3
MSC Chemical & Process Engineering with Environment	3	1	0
MSC Chemical & Process Engineering with Management	31	18	15
MSC Civil Engineering	33	45	38
MSC Civil with Environmental Engineering	10	8	5
MSC Coastal Engineering & Management	7	24	20
MSC Coastal Zone Engineering & Management	19	0	1
MSC Construction Engineering & Management	0	1	1
MSC Construction Management	96	72	75
MSC Engineering Asset Management	63	63	57
MSC Engineering Management	47	62	44
MSC Environmental Engineering	26	15	10
MSC Food Science & Technology	55	50	46
MSC Geoinformatics	70	50	43
MSC Geoinformatics - Research	1	1	0
MSC Manufacturing Engineering & Management	18	19	17
MSC Petroleum Engineering	77	47	35
MSC Petroleum Engineering & Management	0	2	10
MSC Production Engineering & Management	23	25	19
MSC Production Management	44	43	46
MSC Project Management	236	166	159
MSC Reservoir Engineering	27	16	15
MSC Urban & Regional Planning	31	32	34
MSC Water & Wastewater Services Management	11	6	5
Food & Agriculture	223	220	216
Doctorate	44	47	47
PHD Agricultural Food Safety & Quality Assurance	3	3	3
PHD Agricultural Economics	8	9	9
PHD Agricultural Extension	7	6	4
PHD Crop Protection	1	1	0
PHD Crop Science	8	7	4
PHD Geography	3	3	5
PHD Human Ecology	5	7	8

(table continued on next page)

Section 6 – Appendices

Appendix 2: Postgraduate Enrolment by Programme and Degree Type 2016/2017 – 2018/2019			
	2016/ 2017	2017/ 2018	2018/2019
PHD Livestock Science	7	8	9
PHD Soil Science	1	2	3
PHD Tropical Earth & Environmental Science	1	1	2
Graduate Diploma	1	4	6
DIPG Agricultural Food Safety & Quality Assurance	1	4	5
DIPG Crop Protection	0	0	1
Master of Philosophy	50	50	48
MPHIL Agricultural Food Safety & Quality Assurance	1	1	0
MPHIL Agricultural Economics	3	5	5
MPHIL Agricultural Extension	8	6	4
MPHIL Crop Protection	0	0	1
MPHIL Crop Science	10	7	10
MPHIL Geography	8	12	9
MPHIL Horticulture	2	1	0
MPHIL Human Ecology	5	3	4
MPHIL Livestock Science	5	6	6
MPHIL Soil Science	5	6	6
MPHIL Tropical Crop Protection	2	2	2
MPHIL Tropical Earth & Environ Science	1	1	1
Qualifying	6	4	4
000000 Undeclared	6	4	4
Taught Masters	122	115	111
MSC Agricultural Food Safety & Quality Assurance	58	56	47
MSC Agricultural Economics	12	10	5
MSC Crop Protection	5	3	5
MSC Marketing & Agribusiness	13	5	5
MSC Tropical Animal Science & Production	29	30	41
MSC Tropical Crop Protection	5	11	8
Gender & Development Studies	42	34	35
Doctorate	9	10	10
PHD Interdisciplinary Gender Studies	9	10	10
Graduate Diploma	4	0	2
DIPG Gender & Development Studies	4	0	2
Master of Philosophy	7	6	9
MPHIL Interdisciplinary Gender Studies	7	6	9
Taught Masters	22	18	14
MSC Gender & Development Studies	22	18	14
Humanities & Education	903	883	773
Doctorate	106	102	95
PHD Cultural Studies	13	17	14
PHD Education	60	53	52
PHD French	1	1	1
PHD History	5	6	8

(table continued on next page)

Section 6 – Appendices

Appendix 2: Postgraduate Enrolment by Programme and Degree Type 2016/2017 – 2018/2019			
	2016/ 2017	2017/ 2018	2018/2019
PHD Human Communication Studies	1	1	1
PHD Linguistics	7	8	6
PHD Literatures in English	18	15	12
PHD Spanish	1	1	1
Graduate Certificate	25	37	40
CERT University Teaching & Learning	25	37	40
Graduate Diploma	232	285	246
DIPG Competency Training for TVET	0	62	0
DIPG Education	212	213	238
DIPG Interpreting Techniques	6	0	0
DIPG TESOL	14	10	8
Master of Philosophy	114	99	87
MPHIL Cultural Studies	23	19	16
MPHIL Education	57	48	48
MPHIL French	4	5	5
MPHIL History	13	14	9
MPHIL Human Communication Studies	0	1	1
MPHIL Linguistics	11	6	3
MPHIL Literatures in English	6	6	4
MPHIL Spanish	0	0	1
Qualifying	5	4	6
000000 Undeclared	5	4	6
Taught Masters	421	356	299
MA Communication Studies	0	7	5
MA Creative Design-Entrepreneurship	13	18	10
MA Cultural Studies	32	21	20
MA English Language	2	0	0
MA English Language: TESOL	1	6	10
MA History	16	13	8
MA Human Communication Studies	22	14	8
MA Leadership Technical Vocational Education & Training	24	17	14
MA Literatures in English	21	25	17
MA Spanish	20	14	12
MED Education	152	112	100
MED Educational Leadership	22	25	21
MED Health Promotion	25	22	16
MED Inclusive & Special Education	43	32	27
MFA Creative Writing	24	26	28
MHED Tertiary Level Teaching & Learning	4	4	3
Law	54	52	50
Doctorate	1	2	2
PHD Law	1	2	2
Taught Masters	53	50	48
LLM Law	53	50	48

(table continued on next page)

Section 6 – Appendices

Appendix 2: Postgraduate Enrolment by Programme and Degree Type 2016/2017 – 2018/2019			
	2016/ 2017	2017/ 2018	2018/2019
Medical Sciences	542	520	505
Doctor of Medicine	268	261	247
DM Anesthesia & Intensive Care	34	27	30
DM Emergency Medicine	40	34	33
DM Family Medicine	4	7	2
DM General Internal Medicine	11	16	14
DM Neurosurgery	0	0	3
DM Obstetrics & Gynecology	19	13	15
DM Ophthalmology	1	1	1
DM Orthopedics	15	15	14
DM Otorhinolaryngology DM	19	17	17
DM Pediatrics	31	29	23
DM Psychiatry	16	18	23
DM Radiology	25	30	28
DM Surgery	42	42	34
DM Urology	11	12	10
Doctorate	16	18	18
PHD Biochemistry (Medical Science)	2	2	2
PHD Community Health	2	3	2
PHD Human Physiology	0	1	1
PHD Microbiology (Medical Science)	1	0	0
PHD Molecular Genetics	5	4	4
PHD Pathology	1	1	1
PHD Pharmacology	1	1	2
PHD Veterinary Medicine	1	0	0
PHD Veterinary Microbiology	2	3	3
PHD Veterinary Parasitology	1	1	1
PHD Veterinary Public Health	0	2	2
Graduate Diploma	99	99	84
DIPG Emergency Medicine	49	49	44
DIPG Family Medicine	31	33	30
DIPG Management of HIV Infection	19	17	10
Master of Philosophy	26	20	16
MPHIL Biochemistry (Medical Science)	3	1	2
MPHIL Community Health	1	0	0
MPHIL Human Physiology	2	1	2
MPHIL Medical Microbiology	5	3	2
MPHIL Pathology	1	0	1
MPHIL Pharmacology	4	5	3
MPHIL Veterinary Anatomy	1	1	0
MPHIL Veterinary Microbiology	3	4	1
MPHIL Veterinary Parasitology	2	2	2
MPHIL Veterinary Pathology	2	2	2
MPHIL Veterinary Public Health	2	1	1

(table continued on next page)

Section 6 – Appendices

Appendix 2: Postgraduate Enrolment by Programme and Degree Type 2016/2017 – 2018/2019			
	2016/ 2017	2017/ 2018	2018/2019
Qualifying	0	1	4
000000 Undeclared	0	1	4
Taught Masters	133	121	136
MPH Public Health	37	48	50
MSC Clinical Psychology	34	22	2
MSC Family Medicine	5	3	4
MSC Medical Microbiology	28	31	45
MSC Nursing	29	17	35
Science & Technology	569	552	531
Doctorate	75	74	73
PHD Biochemistry (Science)	1	2	3
PHD Chemistry	14	13	12
PHD Computer Science	14	11	10
PHD Environmental Biology	10	12	14
PHD Mathematics	9	9	8
PHD Microbiology (FST)	2	3	5
PHD Physics	6	7	6
PHD Plant Science	7	7	7
PHD Statistics	10	8	8
PHD Zoology	2	2	0
Graduate Diploma	1	4	2
DIPG Biodiversity Conservation & Sustainable Development-Caribbean	1	3	2
DIPG Biotechnology	0	1	0
Master of Philosophy	83	80	89
MPHIL Biochemistry (Science)	2	6	4
MPHIL Chemistry	34	29	39
MPHIL Computer Science	7	8	7
MPHIL Environmental Biology	7	8	5
MPHIL Mathematics	3	2	4
MPHIL Microbiology (FST)	6	8	5
MPHIL Physics	12	9	14
MPHIL Plant Science	9	7	8
MPHIL Statistics	1	1	1
MPHIL Zoology	2	2	2
Qualifying	12	11	6
000000 Undeclared	12	11	6
Taught Masters	398	383	361
MSC Biodiversity Conservation & Sustainable Development-Caribbean	47	47	44
MSC Biomedical Physics	12	19	23
MSC Biotechnology	14	22	27
MSC Computer Science	23	13	7
MSC Computer Science & Technology	26	31	32
MSC Data Science	0	6	9
MSC Mathematics	26	24	20

(table continued on next page)

Section 6 – Appendices

Appendix 2: Postgraduate Enrolment by Programme and Degree Type 2016/2017 – 2018/2019			
	2016/ 2017	2017/ 2018	2018/2019
MSC Occupation & Environmental Safety & Health	164	120	109
MSC Renewable Energy Technology	55	55	55
MSC Statistics	31	46	35
Social Sciences	2453	2160	2062
Doctorate	242	219	192
DBA Business Administration	91	80	69
PHD Business Administration	24	20	17
PHD Criminology & Criminal Justice	16	16	12
PHD Economic Development Policy	9	8	9
PHD Economics	19	14	14
PHD Governance	6	6	10
PHD Government	7	7	5
PHD International Relations	21	17	13
PHD Psychology	8	9	6
PHD Social Policy	13	11	8
PHD Social Work	5	4	4
PHD Sociology	23	27	25
Graduate Certificate	28	5	0
CERT Authentic Business Education	28	5	0
Graduate Diploma	134	121	112
DIPG Information Systems & Technology Management	44	8	3
DIPG Institutional Innovation & Effectiveness	5	5	1
DIPG International Master of Business Development	4	4	5
DIPG International Relations	36	33	22
DIPG International Trade Logistics & Procurement	5	7	17
DIPG Management Studies	0	1	4
DIPG Mediation Studies	44	34	17
DIPG Small & Medium Enterprise Management	5	9	14
DIPG Sports Management	23	16	23
DIPG Strategic Marketing	3	2	4
DIPG Tourism Development & Management	5	2	2
Master of Philosophy	80	70	62
MPHIL Criminology & Criminal Justice	11	8	8
MPHIL Economic Development Policy	5	4	2
MPHIL Economics	9	10	9
MPHIL Governance	1	1	2
MPHIL Government	10	7	7
MPHIL International Relations	20	14	10
MPHIL Psychology	3	5	3
MPHIL Social Policy	0	2	3
MPHIL Social Work	1	2	3
MPHIL Sociology	20	17	15
Qualifying	26	24	14
000000 Undeclared	26	24	14

(table continued on next page)

Section 6 – Appendices

Appendix 2: Postgraduate Enrolment by Programme and Degree Type 2016/2017 – 2018/2019			
	2016/ 2017	2017/ 2018	2018/2019
Taught Masters	1943	1721	1682
EMBA Business Administration	173	141	142
IMA Strategic Marketing	79	60	43
IMBDI International Master of Business Development	39	41	30
MBA Business Administration	296	254	247
MBA International Trade Logistics & Procurement	51	48	36
MBA Sustainable Energy Management	72	51	34
MBIDA Business Intelligence & Data Analytics	0	0	13
MHRM Human Resource Management	80	67	58
MIB International Business	0	0	25
MIIE Institutional Innovation & Effectiveness	22	38	30
MISM Strategic Marketing	0	0	10
MITM Information Systems & Technology Management	43	48	56
MM Marketing	13	4	3
MPM Port & Maritime Management	16	15	14
MSC Applied Psychology	25	21	21
MSC Aviation Management	29	23	25
MSC Child & Youth Studies	0	7	18
MSC Criminology & Criminal Justice	100	103	103
MSC Development Statistics	37	37	32
MSC Economics	45	25	24
MSC Financial Economics	13	16	19
MSC Global Studies	87	60	58
MSC Government	13	11	8
MSC International Finance	46	40	41
MSC Management Studies	43	70	109
MSC Mediation Studies	51	39	31
MSC Port & Maritime Management	11	0	0
MSC Public Sector Management	93	75	73
MSC Sociology	52	55	47
MSC Sports Management	13	15	19
MSC Strategic Leadership & Management	251	223	179
MSC Tourism Development & Management	36	37	27
MSME Small & Medium Enterprise Management	43	29	30
MSW Social Work	71	68	77
The UWI Seismic Research Centre		8	7
Doctorate	2	2	2
PHD Volcanology	2	2	2
Master of Philosophy	6	6	5
MPHIL Seismology	3	4	3
MPHIL Volcanology	3	2	2
Grand Total	5920	5390	5079

Section 6 – Appendices

Appendix 3: Postgraduate New Admissions by Programme and Degree Type 2016/2017 – 2018/2019			
Programme	2016/ 2017	2017/ 2018	2018/2019
Graduate	1854	1665	1449
Engineering	285	190	177
Doctorate	11	16	13
PHD Chemical Engineering	0	2	0
PHD Civil Engineering	2	2	4
PHD Electrical & Computer Engineering	2	2	0
PHD Food Science & Technology	1	0	0
PHD Geoinformatics	1	3	1
PHD Industrial Engineering	0	0	3
PHD Geoscience	2	1	0
PHD Manufacturing Engineering	0	1	1
PHD Mechanical Engineering	1	1	2
PHD Petroleum Engineering	0	1	0
PHD Project Management	1	1	0
PHD Urban & Regional Planning	1	2	2
Graduate Diploma	5	7	6
DIPG Civil with Environmental Engineering	0	1	0
DIPG Construction Management	1	1	0
DIPG Electrical & Computer Engineering	1	2	1
DIPG Petroleum Engineering & Management	2	3	5
DIPG Petroleum Engineering	1	0	0
Master of Philosophy	15	20	14
MPHIL Chemical Engineering	0	2	2
MPHIL Civil Engineering	0	0	1
MPHIL Construction Management	0	1	2
MPHIL Electrical & Computer Engineering	2	4	3
MPHIL Food Science & Technology	2	1	0
MPHIL Geoinformatics	2	2	2
MPHIL Geoscience	4	0	0
MPHIL Industrial Engineering	1	2	0
MPHIL Mechanical Engineering	0	6	3
MPHIL Manufacturing Engineering	1	0	1
MPHIL Petroleum Engineering	1	1	0
MPHIL Petroleum Geoscience	1	0	0
MPHIL Urban & Regional Planning	1	1	0
Taught Masters	227	147	144
MASC Electrical & Computer Engineering	16	3	5
MSC Chemical & Process Engineering with Management	7	0	5
MSC Chemical & Process Engineering	3	1	1
MSC Civil Engineering	10	17	7
MSC Civil with Environmental Engineering	0	1	2
MSC Coastal Engineering & Management	1	6	2
MSC Coastal Zone Engineering & Management	9	0	0

(table continued on next page)

Section 6 – Appendices

Appendix 3: Postgraduate New Admissions by Programme and Degree Type 2016/2017 – 2018/2019			
Programme	2016/ 2017	2017/ 2018	2018/2019
MSC Construction Management	29	13	23
MSC Engineering Asset Management	4	13	12
MSC Engineering Management	9	15	0
MSC Food Science & Technology Engineering	19	13	13
MSC Geoinformatics	16	6	11
MSC Manufacturing Engineering & Management	10	3	2
MSC Petroleum Engineering & Management	0	1	8
MSC Petroleum Engineering	18	6	5
MSC Production Engineering & Management	9	5	1
MSC Production Management	16	7	11
MSC Project Management	30	22	25
MSC Reservoir Engineering	12	3	3
MSC Urban & Regional Planning	8	12	8
MSC Water & Wastewater Services Management	1	0	0
Food & Agriculture	58	54	35
Doctorate	13	9	8
PHD Agricultural Food Safety & Quality Assurance	2	1	1
PHD Agricultural Economics	3	1	1
PHD Agricultural Extension	2	1	0
PHD Crop Protection	1	1	0
PHD Crop Science	1	0	1
PHD Geography	0	0	2
PHD Human Ecology	1	1	1
PHD Livestock Science	2	2	0
PHD Soil Science	1	2	2
Graduate Diploma	1	3	1
DIPG Agricultural Food Safety & Quality Assurance	1	3	1
Master of Philosophy	13	11	10
MPHIL Agricultural Economics	2	2	1
MPHIL Agricultural Extension	2	0	2
MPHIL Crop Protection	0	0	1
MPHIL Crop Science	2	0	1
MPHIL Human Ecology	2	0	1
MPHIL Geography	0	4	1
MPHIL Livestock Science	3	3	1
MPHIL Soil Science	0	1	1
MPHIL Tropical Crop Protection	2	1	1
Qualifying	0	0	2
000000 Undeclared	0	0	2
Taught Masters	31	31	14
MSC Agricultural Food Safety & Quality Assurance	20	11	3
MSC Agricultural Economics	3	1	0
MSC Marketing and Agribusiness	3	0	1

(table continued on next page)

Section 6 – Appendices

Appendix 3: Postgraduate New Admissions by Programme and Degree Type 2016/2017 – 2018/2019			
Programme	2016/ 2017	2017/ 2018	2018/2019
MSC Crop Protection	0	1	0
MSC Tropical Animal Science & Production	5	10	10
MSC Tropical Crop Protection	0	8	0
Gender & Development Studies	24	5	10
Doctorate	3	3	1
PHD Interdisciplinary Gender Studies	3	3	1
Graduate Diploma	2	0	2
DIPG Gender & Development Studies	2	0	2
Master of Philosophy	3	1	5
MPHIL Interdisciplinary Gender Studies	3	1	5
Taught Masters	16	1	2
MSC Gender & Development Studies	16	1	2
Humanities & Education	363	459	370
Doctorate	15	14	10
PHD Cultural Studies	2	6	1
PHD Education	6	7	6
PHD History	1	1	0
PHD Human Communication Studies	0	0	1
PHD Linguistics	0	0	1
PHD Literatures in English	6	0	1
Graduate Certificate	22	34	40
CERT University Teaching & Learning	22	34	40
Graduate Diploma	196	269	236
DIPG Competency Training for TVET	0	62	0
DIPG Education	190	198	229
DIPG Interpreting Techniques	6	0	0
DIPG TESOL	0	9	7
Master of Philosophy	16	12	7
MPHIL Cultural Studies	2	3	1
MPHIL Education	7	4	3
MPHIL French	2	1	0
MPHIL History	4	2	1
MPHIL Human Communication Studies	0	1	0
MPHIL Linguistics	1	0	0
MPHIL Literatures in English	0	1	1
MPHIL Spanish	0	0	1
Qualifying	0	1	0
000000 Undeclared	0	1	0
Taught Masters	114	129	77
MA Communication Studies	0	7	1
MA Creative Design-Entrepreneurship	6	11	0
MA Cultural Studies	16	1	7
MA English Language: TESOL	0	6	4

(table continued on next page)

Section 6 – Appendices

Appendix 3: Postgraduate New Admissions by Programme and Degree Type 2016/2017 – 2018/2019			
Programme	2016/ 2017	2017/ 2018	2018/2019
MA History	1	5	0
MA Human Communication Studies	0	1	0
MA Leadership Technical Vocational Education & Training	10	0	8
MA Literatures in English	1	12	0
MA Spanish	4	1	0
MED Education	45	47	27
MED Educational Leadership	0	21	0
MED Inclusive & Special Education	26	0	14
MED Health Promotion	0	13	15
MED Creative Writing	5	4	1
Law	42	32	31
Doctorate	1	2	0
PHD Law	1	2	0
Taught Masters	41	30	31
LLM Law	41	30	31
Medical Sciences	203	147	171
Doctor of Medicine	66	56	49
DM Anesthesia and Intensive Care	11	7	9
DM Emergency Medicine	15	13	11
DM Family Medicine	4	6	1
DM General Internal Medicine	1	6	3
DM Neurosurgery	0	0	3
DM Obstetrics & Gynecology	3	0	3
DM Orthopedics	2	1	3
DM Otorhinolaryngology DM	3	0	0
DM Pediatrics	8	6	4
DM Psychiatry	7	1	8
DM Radiology	0	11	0
DM Surgery	11	4	3
DM Urology	1	1	1
Doctorate	2	1	0
PHD Molecular Genetics	1	0	0
PHD Veterinary Microbiology	0	1	0
PHD Veterinary Parasitology	1	0	0
Graduate Diploma	72	56	64
DIPG Emergency Medicine	42	42	39
DIPG Family Medicine	16	14	15
DIPG Management of HIV Infection	14	0	10
Master of Philosophy	7	1	4
MPHIL Community Health	1	0	0
MPHIL Biochemistry (Medical Science)	0	0	1
MPHIL Human Physiology	1	0	1
MPHIL Medical Microbiology	0	0	1

(table continued on next page)

Section 6 – Appendices

Appendix 3: Postgraduate New Admissions by Programme and Degree Type 2016/2017 – 2018/2019			
Programme	2016/ 2017	2017/ 2018	2018/2019
MPHIL Pathology	0	0	1
MPHIL Pharmacology	2	0	0
MPHIL Veterinary Microbiology	0	1	0
MPHIL Veterinary Pathology	2	0	0
MPHIL Veterinary Public Health	1	0	0
Taught Masters	56	33	54
MPH Public Health	11	13	7
MSC Clinical Psychology	16	0	0
MSC Family Medicine	5	3	3
MSC Medical Microbiology	16	6	20
MSc Nursing	8	11	24
Science & Technology	170	160	134
Doctorate	13	8	7
PHD Biochemistry (Science)	0	1	0
PHD Chemistry	1	1	1
PHD Computer Science	1	1	0
PHD Environmental Biology	4	3	4
PHD Mathematics	1	0	0
PHD Microbiology (FST)	1	0	0
PHD Physics	1	1	0
PHD Plant Science	1	1	1
PHD Statistics	3	0	1
Graduate Diploma	0	2	2
DPIG Biodiversity Conservation & Sustainable Development-Caribbean	0	2	2
Master of Philosophy	31	20	21
MPHIL Biochemistry (Science)	1	4	0
MPHIL Chemistry	12	7	11
MPHIL Computer Science	4	1	1
MPHIL Environmental Biology	1	3	1
MPHIL Mathematics	2	0	1
MPHIL Microbiology (FST)	3	2	0
MPHIL Physics	3	2	4
MPHIL Plant Science	4	1	3
MPHIL Zoology	1	0	0
Qualifying	3	0	0
000000 Undeclared	3	0	0
Taught Masters	123	130	104
MSC Biodiversity Conservation & Sustainable Development-Caribbean	10	25	24
MSC Biomedical Physics	12	9	6
MSC Biotechnology	8	11	6
MSC Computer Science & Technology	13	14	10
MSC Data Science	0	5	4
MSC Mathematics	5	5	2

(table continued on next page)

Section 6 – Appendices

Appendix 3: Postgraduate New Admissions by Programme and Degree Type 2016/2017 – 2018/2019			
Programme	2016/ 2017	2017/ 2018	2018/2019
MSC Occupational & Environmental Safety & Health	40	28	30
MSC Renewable Energy Technology	24	17	16
MSC Statistics	11	16	6
Social Sciences	732	617	521
Doctorate	43	29	19
DBA Business Administration	23	11	6
PHD Business Administration	5	3	0
PHD Criminology & Criminal Justice	1	0	0
PHD Economic Development Policy	1	0	1
PHD Economics	1	1	1
PHD Governance	0	1	2
PHD International Relations	4	3	4
PHD Psychology	1	2	0
PHD Social Policy	2	1	1
PHD Social Work	0	1	2
PHD Sociology	5	6	2
Graduate Certificate	13	0	0
CERT Authentic Business Education	13	0	0
Graduate Diploma	94	83	74
DIPG Information Systems & Technology Management	3	6	1
DIPG Institutional Innovation & Effectiveness	5	3	1
DIPG International Master of Business Development	3	2	3
DIPG International Relations	26	15	11
DIPG International Trade Logistics & Procurement	5	6	11
DIPG Management Studies	0	1	4
DIPG Mediation Studies	32	26	13
DIPG Small & Medium Enterprise Management	4	9	5
DIPG Sports Management	12	14	21
DIPG Strategic Marketing	1	1	3
DPIG Tourism Development & Management	3	0	1
Master of Philosophy	20	14	9
MPHIL Criminology & Criminal Justice	2	0	0
MPHIL Economics	4	3	2
MPHIL Governance	0	0	2
MPHIL Government	3	2	1
MPHIL International Relations	5	1	0
MPHIL Psychology	0	1	0
MPHIL Social Policy	0	2	2
MPHIL Social Work	0	1	1
MPHIL Sociology	6	4	1
Qualifying	0	1	0
000000 Undeclared	0	1	0

(table continued on next page)

Section 6 – Appendices

Appendix 3: Postgraduate New Admissions by Programme and Degree Type 2016/2017 – 2018/2019			
Programme	2016/ 2017	2017/ 2018	2018/2019
Taught Masters	562	451	419
EMBA Business Administration	41	19	29
IMA Strategic Marketing	20	13	1
IMBDI International Master of Business Development	17	13	7
MBA Business Administration	73	52	63
MBA International Trade Logistics & Procurement	14	17	1
MBA Sustainable Energy Management	20	0	0
MBIDA Business Intelligence & Data Analytics	0	0	13
MHRM Human Resource Management	21	16	11
MIB International Business	0	0	25
MIIE Institutional Innovation & Effectiveness	0	0	3
MISM Strategic Marketing	0	0	9
MITM Information Systems & Technical Management	0	0	13
MPM Port and Maritime Management	2	0	0
MSC Applied Psychology	7	9	4
MSC Aviation Management	11	12	10
MSC Child & Youth Studies	0	7	12
MSC Criminology & Criminal Justice	20	26	20
MSC Development Statistics	15	15	7
MSC Economics	21	10	9
MSC Financial Economics	4	10	9
MSC Global Studies	34	33	15
MSC Government	1	6	0
MSC Information Systems & Technology Management	11	0	0
MSC Institution Innovation & Effectiveness	10	0	0
MSC International Finance	10	23	14
MSC Management Studies	22	37	51
MSC Mediation Studies	12	11	3
MSC Port and Maritime Management	9	0	0
MSC Public Sector Management	16	14	13
MSC Sociology	15	19	5
MSC Sports Management	1	4	9
MSC Strategic Leadership & Management	91	40	29
MSC Tourism Development & Management	9	4	1
MSME Small & Medium Enterprise Management	16	18	13
MSW Social Work	19	23	20
The UWI Seismic Research Centre	4	1	0
Master of Philosophy	4	1	0
MPHIL Seismology	3	1	0
MPHIL Volcanology	1	0	0
Grand Total	1854	1665	1449

Section 6 – Appendices

Appendix 4: Undergraduate New Admissions by Programme and Degree Type 2016/2017 – 2018/2019			
	2016/ 2017	2017/ 2018	2018/2019
Undergraduate	3353	3240	3286
Engineering	374	338	300
Certificate	28	0	0
CERT Geomatics & Land Information Systems	28	0	0
PHD Geoinformatics	1	0	0
First Degree	346	338	300
B.TECH Electrical Engineering	0	1	0
BSC Geomatics	23	43	30
BSC Land Management	6	9	4
BSC Petroleum Geoscience	17	11	9
BSC Chemical & Process Engineering	48	39	27
BSC Civil Engineering	40	56	29
BSC Civil with Environmental Engineering	18	9	15
BSC Electrical & Computer Engineering	73	68	73
BSC Industrial Engineering	16	20	17
BSC Mechanical Engineering with Biosystems	13	11	8
BSC Mechanical Engineering	92	71	88
Food & Agriculture	208	210	232
Certificate	0	0	12
CERT Environmental Geography	0	0	6
CERT Human Ecology	0	0	6
Diploma	18	13	27
DIP Agriculture	6	10	8
DIP Institutional & Community Dietetics & Nutrition	12	3	19
First Degree	190	197	193
BSC Agribusiness	21	28	16
BSC Agribusiness Management	12	6	0
BSC Agribusiness Management (Special)	0	0	10
BSC Agricultural Technology	4	5	8
BSC Agriculture	0	0	26
BSC Agriculture (Special)	26	24	0
BSC Entrepreneurship	2	1	1
BSC Environmental & Natural Resource Management	27	48	44
BSC Family & Consumer Sciences	0	0	1
BSC Foods & Food Service Systems Management	1	0	4
BSC Geography	33	39	40
BSC Human Ecology	13	10	8
BSC Human Nutrition & Dietetics	42	32	0
BSC Human Nutrition & Dietetics (Special)	0	0	32
BSC Nutritional Science	8	1	3
BSC Tropical Landscaping	1	3	0

(table continued on next page)

Section 6 – Appendices

Appendix 4: Undergraduate New Admissions by Programme and Degree Type 2016/2017 – 2018/2019			
	2016/ 2017	2017/ 2018	2018/2019
Humanities & Education	444	433	394
Certificate	131	106	106
000000 English as a Foreign Language	49	23	13
CERT Art & Science of Coaching	11	7	11
CERT Dance & Dance Education	5	10	12
CERT Drama/Theatre in Education	12	10	16
CERT Early Childhood Care & Development	18	20	27
CERT Music	14	11	15
CERT Speech - Language Pathology	0	1	0
CERT Technical Theatre Production	11	13	0
CERT Visual Arts	11	11	12
Diploma	0	7	0
DIP Caribbean Sign Language Interpretation	0	7	0
First Degree	313	320	288
BA Carnival Studies	1	2	0
BA Communication Studies	55	61	52
BA Dance	6	4	4
BA English Language & Literature with Education	31	19	22
BA Film	11	10	14
BA Film Production	1	3	4
BA Film Studies	1	0	0
BA French	8	12	10
BA Geography	3	2	1
BA History	9	10	13
BA Latin American Studies	1	1	0
Ba Linguistics	14	27	21
BA Literatures in English	23	20	16
BA Mathematics	1	3	2
BA Musical Arts (Special)	16	21	24
BA Spanish	23	19	21
BA Theatre Arts	18	14	9
BA Theology	9	8	11
BA Visual Arts (Special)	29	37	31
BED Early Childhood Care Education	30	13	3
BED Primary (General)	23	33	30
LIC Theology	0	1	0
Law	140	146	123
First Degree	140	146	123
LLB Law	140	146	123

(table continued on next page)

Section 6 – Appendices

Appendix 4: Undergraduate New Admissions by Programme and Degree Type 2016/2017 – 2018/2019			
	2016/ 2017	2017/ 2018	2018/2019
Medical Sciences	487	489	489
Diploma	27	14	0
DIP Nursing	12	0	0
DIP Pediatric Hematology Oncology Nursing	15	14	0
First Degree	460	475	489
BSC Nursing	84	86	98
BSC Optometry	22	35	15
BSC Pharmacy	64	58	62
DDS Dental Surgery	31	32	29
DVM Veterinary Medicine	35	41	35
MBBS Medicine & Surgery	224	223	250
Science & Technology	673	639	652
First Degree	673	639	652
BSC Actuarial Science (Special)	50	51	39
BSC Biochemistry (Science)	83	80	103
BSC Biology	59	42	65
BSC Biology (Special)	51	49	48
BSC Biomedical Technology (Special)	49	45	51
BSC Chemistry	19	23	37
BSC Chemistry & Management (Special)	12	14	11
BSC Chemistry (Special)	18	9	5
BSC Computer Science with Management	0	18	12
BSC Computer Science	2	6	35
BSC Computer Science & Management (Special)	10	1	0
BSC Computer Science (Special)	79	75	47
BSC Electronics	8	1	3
BSC Environmental & Natural Resource Management	2	0	0
BSC Environmental Science & Sustainable Technology (Special)	49	46	37
BSC Environmental Science	25	26	17
BSC General	1	0	1
BSC Information Technology	11	9	29
BSC Information Technology (Special)	39	45	24
BSC Mathematics	16	22	30
BSC Mathematics (Special)	21	23	6
BSC Maths & Applied Statistics (Special)	6	0	0
BSC Physics	44	32	37
BSC Statistics	0	1	0
BSC Statistics and Economics (Special)	19	21	15

(table continued on next page)

Section 6 – Appendices

Appendix 4: Undergraduate New Admissions by Programme and Degree Type 2016/2017 – 2018/2019			
	2016/ 2017	2017/ 2018	2018/2019
Social Sciences	1027	985	1096
Certificate	131	93	80
CERT Public Administration	131	93	80
Diploma	5	0	0
DIP Public Sector Management	5	0	0
First Degree	891	892	1016
BISB International Sustainable Business	0	0	40
BSC Accounting	9	3	2
BSC Accounting (Special)	65	52	70
BSC Banking & Finance (Special)	11	10	37
BSC Criminology & Criminal Justice	65	75	98
BSC Economics	68	75	82
BSC Economics (Special)	6	7	14
BSC Hotel Management (Special)	2	0	2
BSC Human Resource Management	0	1	0
BSC Human Resource Management (Special)	0	6	10
BSC Insurance & Risk Management (Special)	4	5	6
BSC International Tourism Management (Special)	28	35	31
BSC International Relations (Special)	73	44	73
BSC Leadership and Management (Special)	0	51	29
BSC Leadership and Management	118	14	1
BSC Management Studies	144	162	180
BSC Management Studies (Special)	10	32	20
BSC Marketing	0	1	0
BSC Marketing (Special)	0	12	8
BSC Political Science	35	28	35
BSC Psychology	85	131	145
BSC Psychology (Special)	15	19	26
BSC Public Sector Management (Special)	37	33	2
BSC Public Sector Management with Law for Social Sciences (Special)	0	0	27
BSC Social Work (Special)	41	42	39
BSC Sociology	54	35	27
BSC Sports Management	17	3	1
BSC Sports Management (Special)	0	12	10
BSC Tourism Management (Special)	4	4	1
Grand Total	3353	3240	3286

Section 6 – Appendices

Appendix 5: Undergraduate Graduation by Programme and Degree Type 2017/2018 – 2018/2019		
	2017/ 2018	2018/2019
Undergraduate	2757	2883
Engineering	285	286
Certificate	1	0
CERT Geomatics & Land Information Systems	1	0
First Degree	284	286
BSC Geomatics	28	24
BSC Land Management	4	8
BSC Petroleum Geoscience	13	14
BSC Chemical & Process Engineering	40	42
BSC Civil Engineering	27	26
BSC Civil with Environmental Engineering	10	17
BSC Electrical & Computer Engineering	65	50
BSC Industrial Engineering	6	13
BSC Mechanical Engineering	84	88
BSC Mechanical Engineering with Biosystems	7	4
Food & Agriculture	215	222
Certificate	0	12
CERT Environmental Geography	0	7
CERT Human Ecology	0	4
CERT Tropical Agriculture	0	1
Diploma	8	22
DIP Agriculture	5	5
DIP Institutional & Community Dietetics & Nutrition	3	17
First Degree	207	188
BSC Agribusiness	10	9
BSC Agribusiness Management (Special)	6	2
BSC Agricultural Science	2	2
BSC Agricultural Technology	7	6
BSC Agriculture	23	33
BSC Environmental & Natural Resource Management	58	28
BSC Entrepreneurship	0	2
BSC Family & Consumer Sciences	4	5
BSC Foods & Food Service System Management	2	7
BSC General Agriculture	1	2
BSC Geography	45	37
BSC Geography (Special)	0	4
BSC Human Ecology	0	2
BSC Human Nutrition & Dietetics (Special)	44	38
BSC Nutritional Sciences	4	8
BSC Tropical Landscaping	1	3

(table continued on next page)

Section 6 – Appendices

Appendix 5: Undergraduate Graduation by Programme and Degree Type 2017/2018 – 2018/2019		
	2017/ 2018	2018/2019
Humanities & Education	342	351
Certificate	87	73
CERT Art & Science of Coaching	6	8
CERT Dance & Dance Education	6	7
CERT Drama/Theatre in Education	10	13
CERT Early Childhood Care & Development	26	23
CERT Music	17	12
CERT Technical Theatre Production	12	0
CERT Visual Arts	10	10
Diploma	0	6
DIP Caribbean Sign Language Interpretation	0	6
First Degree	255	272
BA Carnival Studies	2	1
BA Communication Studies	43	52
BA Dance	9	5
BA English Language & Literature with Education	17	14
BA Film	1	0
BA Film Production	8	14
BA Film Studies	0	1
BA French	6	3
BA Geography	1	2
BA History	13	8
BA History (Special)	1	0
BA Latin American Studies	1	2
BA Linguistics	14	8
BA Literatures in English	20	29
BA Musical Arts (Special)	19	12
BA Spanish	21	19
BA Theatre Arts	14	12
BA Theology	13	3
BA Visual Arts (Special)	20	25
BED Early Childhood Care Education	22	40
BED Primary (General)	8	20
BED Primary Education	2	1
LIC Theology	0	1
Law	85	104
First Degree	85	104
LLB Law	85	104

(table continued on next page)

Section 6 – Appendices

Appendix 5: Undergraduate Graduation by Programme and Degree Type 2017/2018 – 2018/2019		
	2017/2018	2018/2019
Medical Sciences	669	660
Diploma	13	0
DIP Pediatric Hematology Oncology Nursing	13	0
First Degree	656	660
BMEDSC Medical Sciences	209	234
BSC Dental Hygiene & Dental Therapy	16	10
BSC Nursing	70	54
BSC Optometry	18	24
BSC Pharmacy	53	64
BSN Nursing	1	0
DDS Dental Surgery	26	26
DVM Veterinary Medicine	30	34
MBBS Medicine & Surgery	233	214
Science & Technology	409	435
First Degree	409	435
BSC Actuarial Science (Special)	22	27
BSC Biochemistry (Science)	29	45
BSC Biology	54	52
BSC Biology (Special)	53	51
BSC Biomedical Technology (Special)	20	36
BSC Chemistry	23	25
BSC Chemistry & Management (Special)	12	9
BSC Chemistry (Special)	13	4
BSC Computer Science	7	7
BSC Computer Science & Management (Special)	3	3
BSC Computer Science (Special)	18	35
BSC Environmental Science	3	10
BSC Environmental Science & Sustainable Technology (Special)	44	44
BSC Information Technology	11	7
BSC Information Technology (Special)	27	18
BSC Mathematics	17	16
BSC Mathematics (Special)	4	9
BSC Nutritional Sciences	1	0
BSC Physics	37	30
BSC Statistics and Economics (Special)	11	7

(table continued on next page)

Section 6 – Appendices

Appendix 5: Undergraduate Graduation by Programme and Degree Type 2017/2018 – 2018/2019		
	2017/ 2018	2018/2019
Social Sciences	752	825
Certificate	98	67
CERT Public Administration	98	67
Diploma	3	1
DIP Public Sector Management	3	1
First Degree	651	757
BSC Accounting	40	19
BSC Accounting (Special)	9	43
BSC Banking & Finance (Special)	3	7
BSC Criminology & Criminal Justice	15	54
BSC Economics	50	54
BSC Economics (Special)	3	3
BSC Hospital & Tour Management Hospitality (Special)	1	1
BSC Human Resources management (Special)	0	2
BSC Insurance & Risk Management (Special)	3	1
BSC International Relations (Special)	68	82
BSC International Tourism Management	0	1
BSC International Tourism Management (Special)	16	18
BSC Leadership and Management	57	54
BSC Management Studies	144	112
BSC Management Studies (Special)	7	5
BSC Political Science	23	39
BSC Psychology	81	88
BSC Psychology (Special)	12	33
BSC Public Sector Management	1	0
BSC Public Sector Management (Special)	34	38
BSC Social Work (Special)	21	43
BSC Sociology	50	46
BSC Sports Management	13	10
BSC Sports Management (Special)	0	4
Grand Total	2757	2883

Section 6 – Appendices

Appendix 6: Postgraduate Graduation by Programme and Degree Type 2017/2018 – 2018/2019		
	2017/ 2018	2018/2019
Graduate	1327	1369
Engineering	178	185
Doctorate	4	13
PHD Civil Engineering	1	3
PHD Electrical & Computer Engineering	0	1
PHD Food Science & Technology	0	1
PHD Geoinformatics	1	0
PHD Geoscience	1	1
PHD Industrial Engineering	0	1
PHD Mechanical Engineering	1	3
PHD Petroleum Engineering	0	1
PHD Surveying & Land Information	0	1
PHD Urban & Regional Planning	0	1
Graduate Diploma	14	17
DIPG Civil with Environmental Engineering	1	0
DIPG Construction Engineering & Management	1	0
DIPG Construction Management	2	1
DIPG Electrical & Computer Engineering	4	0
DIPG Geoinformatics	3	2
DIPG Land Administration	0	5
DIPG Petroleum Engineering	1	5
DIPG Petroleum Engineering & Management	2	1
DIPG Project Management	0	1
DIPG Urban & Regional Planning	0	1
DIPG Water & Wastewater Services Management	0	1
Master of Philosophy	4	4
MPHIL Civil Engineering	1	0
MPHIL Electrical & Computer Engineering	1	1
MPHIL Manufacturing Engineering	0	1
MPHIL Mechanical Engineering	1	1
MPHIL Surveying & Land Information	1	1
Taught Masters	156	151
MASC Electrical & Computer Engineering	6	5
MSC Chemical & Process Engineering	0	1
MSC Chemical & Process Engineering with Environment	1	0
MSC Chemical & Process Engineering with Management	5	2
MSC Civil Engineering	7	6
MSC Civil with Environmental Engineering	3	2
MSC Coastal Engineering & Management	4	4
MSC Coastal Zone Engineering & Management	0	1
MSC Construction Management	14	13
MSC Construction Engineering & Management	0	1

(table continued on next page)

Section 6 – Appendices

Appendix 6: Postgraduate Graduation by Programme and Degree Type 2017/2018 – 2018/2019		
	2017/ 2018	2018/2019
MSC Engineering Asset Management	15	20
MSC Engineering Management	13	9
MSC Environmental Engineering	2	6
MSC Food Science & Technology	12	12
MSC Geoinformatics	16	10
MSC Geoinformatics - Research	1	0
MSC Manufacturing Engineering & Management	2	5
MSC Petroleum Engineering	12	8
MSC Petroleum Engineering & Management	0	1
MSC Production Engineering & Management	5	3
MSC Production Management	4	2
MSC Project Management	28	31
MSC Reservoir Engineering	3	5
MSC Urban & Regional Planning	2	4
MSC Water & Wastewater Services Management	1	0
Food & Agriculture	29	38
Doctorate	4	4
PHD Agricultural Extension	2	2
PHD Crop Protection	1	0
PHD Crop Science	1	0
PHD Livestock Science	0	2
Graduate Diploma	1	1
DIPG Agricultural Food Safety & Quality Assurance	1	1
Master of Philosophy	6	2
MPHIL Agricultural Extension	2	1
MPHIL Crop Science	1	0
MPHIL Geography	1	1
MPHIL Horticulture	1	0
MPHIL Livestock Science	1	0
Taught Masters	18	31
MSC Agricultural Economics	3	3
MSC Agricultural Food Safety & Quality Assurance	11	17
MSC Crop Protection	1	2
MSC Marketing & Agribusiness	1	1
MSC Tropical Animal Science & Production	2	6
MSC Tropical Crop Protection	0	2
Gender & Development Studies	6	4
Master of Philosophy	1	0
MPHIL Interdisciplinary Gender Stud	1	0
Taught Masters	5	4
MSC Gender & Development Studies	5	4

(table continued on next page)

Section 6 – Appendices

Appendix 6: Postgraduate Graduation by Programme and Degree Type 2017/2018 – 2018/2019		
	2017/ 2018	2018/2019
Humanities & Education	408	416
Doctorate	8	10
PHD Cultural Studies	1	1
PHD Education	5	2
PHD History	0	3
PHD Linguistics	1	2
PHD Literatures in English	1	1
PHD Spanish	0	1
Graduate Certificate	31	23
CERT University Teaching & Learning	31	23
Graduate Diploma	265	279
DIPG Competency Training for TVET	55	55
DIPG Education	203	221
DIPG TESOL	7	3
Master of Philosophy	6	5
MPHIL Cultural Studies	3	1
MPHIL Education	0	4
MPHIL Linguistics	1	0
MPHIL Literatures in English	2	0
Taught Masters	98	99
MA Creative Design-Entrepreneurship	7	9
MA Cultural Studies	7	7
MA English Language: TESOL	0	2
MA History	5	3
MA Human Communication Studies	4	1
MA Leadership Technical Vocational Education & Training	10	1
MA Literatures in English	5	2
MA Spanish	1	2
MED Education	35	39
MED Educational Leadership	4	14
MED Health Promotion	2	9
MED Inclusive & Special Education	16	5
MFA Creative Writing	1	3
MHED Tertiary Lev Teaching & Learning	1	2
Law	20	16
Taught Masters	20	16
LLM Law	20	16
Medical Sciences	118	109
Doctor of Medicine	30	46
DM Anesthesia & Intensive Care	3	5
DM Emergency Medicine	0	9
DM Family Medicine	6	2

(table continued on next page)

Section 6 – Appendices

Appendix 6: Postgraduate Graduation by Programme and Degree Type 2017/2018 – 2018/2019		
	2017/ 2018	2018/2019
DM General Internal Medicine	2	2
DM Obstetrics & Gynecology	1	2
DM Orthopedics	1	2
DM Otorhinolaryngology (MD)	0	1
DM Pediatrics	6	6
DM Psychiatry	4	2
DM Radiology	4	9
DM Surgery	0	2
DM Urology	3	4
Doctorate	1	4
PHD Biochemistry (Medical Science)	0	1
PHD Community Health	1	0
PHD Pharmacology	0	1
PHD Veterinary Microbiology	0	1
PHD Veterinary Public Health	0	1
Graduate Diploma	54	42
DIPG Emergency Medicine	23	17
DIPG Family Medicine	17	16
DIPG Management of HIV Infection	14	9
Master of Philosophy	3	4
MPHIL Biochemistry (Medical Science)	0	1
MPHIL Medical Microbiology	1	0
MPHIL Veterinary Microbiology	2	1
MPHIL Veterinary Parasitology	0	1
MPHIL Veterinary Public Health	0	1
Taught Masters	30	13
MPH Public Health	5	8
MSC Clinical Psychology	18	0
MSC Family Medicine	1	2
MSC Medical Microbiology	3	2
MSC Nursing	3	1
Science & Technology	109	99
Doctorate	10	8
PHD Chemistry	3	2
PHD Computer Science	1	0
PHD Environmental Biology	2	2
PHD Mathematics	2	1
PHD Microbiology (FST)	0	1
PHD Physics	1	0
PHD Plant Science	1	1
PHD Statistics	0	1

(table continued on next page)

Section 6 – Appendices

Appendix 6: Postgraduate Graduation by Programme and Degree Type 2017/2018 – 2018/2019		
	2017/ 2018	2018/2019
Graduate Diploma	4	0
DIPG Biodiversity Conservation & Sustainable Development-Caribbean	3	0
DIPG Biotechnology	1	0
Master of Philosophy	1	3
MPHIL Chemistry	0	1
MPHIL Environmental Biology	0	1
MPHIL Physics	0	1
MPHIL Plant Science	1	0
Taught Masters	94	88
MSC Biodiversity Conservation & Sustainable Development-Caribbean	16	11
MSC Biomedical Physics	0	1
MSC Biotechnology	0	3
MSC Computer Science	7	1
MSC Computer Science & Technology	6	5
MSC Mathematics	5	2
MSC Occupation & Environment Safety & Health	39	50
MSC Renewable Energy Technology	11	11
MSC Statistics	10	4
Social Sciences	459	501
Doctorate	15	12
DBA Business Administration	1	0
PHD Business Administration	2	0
PHD Criminology & Criminal Justice	1	0
PHD Economic Development Policy	0	3
PHD Economics	1	3
PHD International Relations	5	2
PHD Psychology	2	0
PHD Social Policy	1	1
PHD Sociology	2	3
Graduate Certificate	7	0
CERT Authentic Business Education	7	0
Graduate Diploma	58	30
DIPG International Relations	20	11
DIPG International Trade Logistics & Procurement	0	1
DIPG Mediation Studies	31	10
DIPG Sports Management	5	8
DIPG Tourism Development & Management	2	0
Master of Philosophy	0	2
MPHIL Economic Development Policy	0	1
MPHIL Sociology	0	1

(table continued on next page)

Section 6 – Appendices

Appendix 6: Postgraduate Graduation by Programme and Degree Type 2017/2018 – 2018/2019		
	2017/ 2018	2018/2019
Taught Masters	379	438
EMBA Business Administration	23	52
IMA Strategic Marketing	12	20
IMBDI International Master of Business Development	18	10
MBA Business Administration	64	61
MBA International Trade Logistics & Procurement	12	15
MBA Sustainable Energy Management	17	13
MHRM Human Resource Management	16	12
MIIE Institutional Innovation & Effectiveness	8	0
MITM Information Systems & Technology Management	3	0
MM Marketing	1	1
MPM Port & Maritime Management	1	6
MSC Applied Psychology	3	5
MSC Aviation Management	3	5
MSC Criminology & Criminal Justice	14	16
MSC Development Statistics	11	8
MSC Economics	8	8
MSC Financial Economics	3	4
MSC Global Studies	13	29
MSC Government	0	2
MSC International Finance	9	7
MSC Management Studies	5	14
MSC Mediation Studies	11	16
MSC Public Sector Management	15	28
MSC Sociology	10	18
MSC Sports Management	6	5
MSC Strategic Leadership & Management	65	62
MSC Tourism Development & Management	7	4
MSME Small & Medium Enterprise Management	14	7
MSW Social Work	7	10
The UWI Seismic Research Centre	0	1
Doctorate	0	1
PHD Volcanology	0	1
Grand Total	1327	1369



UWI
ST. AUGUSTINE
CAMPUS