



UWI
ST. AUGUSTINE
CAMPUS

THE UNIVERSITY OF THE WEST INDIES
ST. AUGUSTINE CAMPUS

Student Statistical Digest **2015/2016 to 2019/2020**

Prepared by the Campus Office of Planning and Institutional Research





UWI
ST. AUGUSTINE
CAMPUS

Our Vision

To be an excellent global university rooted in the Caribbean

Our Mission

To advance learning, create knowledge and foster innovation for the positive transformation of the Caribbean and wider world

Our Core Values

- Integrity
- Excellence
- Gender Justice
- Diversity
- Student Centeredness



Contents

About the Digest.....	3
Introduction.....	3
Summary Statistics 2019/2020.....	4
Definitions of Key Terms and Concepts	5
Section 1 Trends in the number of Applications, Offers and New Admissions.....	6
Figure 1.1 Trends in Applications, Offers and New Admissions 2011/2012 – 2020/2021	6
Figure 1.2 Trends in Acceptance Rates 2011/2012 – 2020/2021	7
Figure 1.3 Trends in Yield Rates 2011/2012 – 2020/2021	7
Section 2 Total Enrolment Trends for UG and PG Students 2015/2016 to 2019/2020	8
Figure 2.1 Enrolment Trends for Undergraduate and Postgraduate Students 2015/2016 to 2019/2020	8
Table 2.1 Enrolment Snapshot 2019/2020 and 2020/2021	9
Table 2.2 Total Enrolment Trends for UG and PG Students 2015/2016 to 2019/2020	10
Table 2.3 Total Enrolment by Student Level and Student Session 2015/2016 -2019/2020.....	10
Table 2.4 Total Enrolment by Student Level, Faculty and Student Session 2015/2016 – 2019/2020.....	11
Table 2.5 Total Enrolment by Student Level, Faculty and Degree Type 2015/2016 – 2019/2020.....	14
Table 2.6 New Student Admissions by Student Level and Faculty 2015/2016 – 2019/2020	17
Table 2.7 Total Other Student Enrolment by Student Level 2015/2016 – 2019/2020	18
Table 2.8 Total Other Student Enrolment by Faculty and Programme 2015/2016 – 2019/2020.....	18
Section 3 Student Demographic Trends for UG and PG Students 2015/2016 – 2019/2020	19
Table 3.1 Student Demographics Snapshot 2019/2020 versus 2020/2021	19
Figure 3.1 Trends in Enrolment by Student Level and Nationality 2015/2016 – 2019/2020	20
Figure 3.2 Trends in Enrolment by Student Level and Nationality 2015/2016 – 2019/2020	20
Table 3.2 Total Enrolment by Student Level, Faculty and Sex 2015/2016 – 2019/2020.....	21
Table 3.3 Total Enrolment by Student Level, Sex and Age Group 2015/2016 to 2019/2020	23
Table 3.4 Total Enrolment by Student Level and Country of Nationality for Contributing Countries 2015/2016 to 2019/2020.....	24
Table 3.5 Total Enrolment by Student Level and Country of Nationality by Non-Contributing Countries 2015/2016 to 2019/2020	25
Section 4 Undergraduate and Postgraduate Faculty Trends	28
Figure 4.1 Postgraduate Enrolment by Faculty 2015/2016 – 2019/2020	29
Figure 4.2 Undergraduate Enrolment by Faculty 2015/2016-2019/2020.....	29
Table 4.1 Undergraduate and Postgraduate Enrolment Trends by Faculty and Department 2019/2020.....	30
Section 5 Undergraduate and Postgraduate Graduation Trends	34
Figure 5.1 Respondents by Sector of Employment	35
Figure 5.2 Respondents by Employers Areas of Activity.....	35
Figure 5.3 Respondents' Mean Time in Months Taken to Find Employment.....	36
Figure 5.4 Respondents' Salary Range (TT\$)	36
Table 5.1 Snapshot of the Graduating Class of 2020 by Faculty, Degree Level, Sex and Age Group	37
Table 5.2 Top 5 Degree with highest number of awardees by Degree Awards for 2014/2015 – 2019/2020.....	38
Table 5.3 Graduate Output for Undergraduate and Postgraduate Students by Student Level and Faculty 2015/2016 – 2019/2020	41
Table 5.4 Graduate Output for Undergraduate and Postgraduate Students by Student Level and Sex 2015/2016 – 2019/2020.....	41
Table 5.5 Graduate Output of Undergraduates and Postgraduates by Degree Type and Degree Honours 2015/2016 – 2019/2020.....	42
Section 6 Appendices	46
Appendix 1 Postgraduate Enrolment by Programme and Degree Type 2016/2017 – 2019/2020.....	46
Appendix 2 Undergraduate Enrolment by Programme and Degree Type 2016/2017 – 2019/2020.....	55
Appendix 3 Postgraduate New Admissions by Programme and Degree Type 2016/2017 – 2019/2020.....	60
Appendix 4 Undergraduate New Admissions by Programme and Degree Type 2016/2017 – 2019/2020.....	68
Appendix 5 Postgraduate Graduation by Programme and Degree Type 2017/2018 – 2019/2020.....	72
Appendix 6 Undergraduate Graduation by Programme and Degree Type 2017/2018 – 2019/2020	79
Appendix 7 Enrolment by New Undergraduate Programmes 2019/2020.....	83

About the Digest

The University of the West Indies, St. Augustine Campus, presents The Campus Student Statistical Digest for the academic year 2019/2020. The Digest presents a comprehensive collection of official relevant historical and current data on the student population. These statistics cover a five-year academic period (2015/2016 to 2019/2020) and in certain areas, data for Semester 1 of the current academic year 2020/2021. The report examines student admissions, enrolment, graduation and departmental and faculty trends. Also highlighted, are trends in student applications, offers and admissions. Of interest are some key empirical findings emerging from the annual graduate survey of the first-degree graduating class of 2018.

This report is the result of a collaborative effort between the Campus Office of Planning and Institutional Research (COPIR) and the Office of the Campus Registrar, with key input from other units namely, the Student Admissions section, the Office of Graduate Studies and Research (OGSR) and the Examinations section of The UWI St. Augustine Campus. We are grateful as well for the support of the Campus Information Technology Service (CITS) and the Faculties.



Introduction

The University of the West Indies is a four-campus tertiary education institution supported by 17 contributing countries. It offers undergraduate and postgraduate degrees in various fields of study to students from around the region and internationally. The St. Augustine Campus in Trinidad was born in 1960 out of the Imperial College of Tropical Agriculture (ICTA) and typically provides higher education to over 16,000 students. The St. Augustine Campus houses eight faculties: Humanities & Education, Social Sciences, Medical Sciences, Law, Science and Technology, Food and Agriculture and Engineering and the newest being the Faculty of Sport. It also hosts a range of research units, centres and institutes. The UWI, St. Augustine continues to be dedicated to teaching and learning, research and innovation and to the development of the Caribbean region.

This report on The University of the West Indies, St. Augustine Campus is a presentation to the St. Augustine Campus Council for the academic year 2019/2020. The statistical information presented provides quantitative measures and utilises descriptive statistics to illustrate current and historical data on student participation and performance for the period 2015/2016 to 2019/2020. It also provides a snapshot of student statistics for Semester 1 of the current academic year, 2020/2021. This report delivers information on the following areas:

- a. **Student statistics over a five-year period in respect of Student Applications Admissions, Enrolment and Graduation**
- b. **Faculty statistical comparisons**
- c. **A demographic profile of students by nationality, age and sex**
- d. **Student enrolment at the programme level**

This document was produced with Enrolment data that was generated on November 17th, 2020 and Graduation data generated on December 12th, 2020. As such, any updates made to data subsequent to the aforementioned dates would not be reflected in the statistics presented.



16751
STUDENTS



9022
APPLICATIONS



4985
NEW STUDENTS

80%

BACHELOR'S DEGREE
RETENTION RATE



ON TIME
GRADUATION RATE

54.4%

5848

REGISTERED
ALUMNI



3096
GRADUATES

162 DIFFERENTLY
-ABLED
STUDENTS

6497
MALE STUDENTS

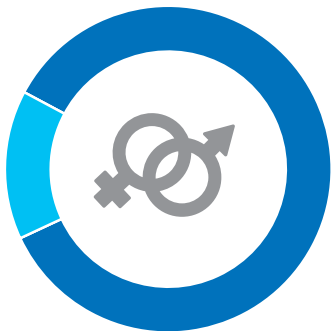

10550
FEMALE STUDENTS

36
GRANTS

110
ADOPT-A-STUDENT
PROGRAMME

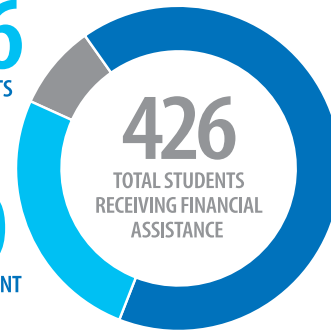

426
TOTAL STUDENTS
RECEIVING FINANCIAL
ASSISTANCE

280
SCHOLARSHIPS
& BURSARIES

Definitions of Key Terms and Concepts

Acceptance Rate	The percentage of applicants who received official offers from the St. Augustine Campus.
Applications	The number of applications received from individuals (head count)
Contributing Students	Students whose country of nationality include the UWI 12 +1 as well as Barbados, Jamaica and Trinidad & Tobago
Evening	Students who are registered in Certificate/Diploma or Degree programmes which are offered specifically in the Evening University
Full-Time	Registered students who carry the complete load of course credits associated with their university programme for that semester/academic year
Nationals	Students whose country of nationality is Trinidad & Tobago.
New Admissions	Registered students who are new first-time entrants and new first-time transfers to the University.
No College Designated	Students who are in enrolled in Summer Programmes who are registered with a particular faculty
Non-Contributing	Students whose country of nationality includes all nations other than the UWI 12+1, Barbados, Jamaica or Trinidad & Tobago.
Not Identifiable (NI)	Used to categorised any area where no data was entered in the data repository
Offers	The number of applicants (head count) given institutional acceptance (offers)
Off Campus	Students enrolled in programmes that are administered at UWI-affiliated institutions and are not located in the host country, that is Trinidad & Tobago.
On Campus	Students who attend classes on the St. Augustine or Mt. Hope campuses and are in pursuit of a degree, certificate or diploma programme.
Other Students	Students enrolled in undeclared courses and summer programmes
Part-Time	Registered students who carry less than the complete load of courses associated with their university programme for that semester/academic year
Postgraduate (PG)	Students enrolled in Higher Degree programmes at the St. Augustine Campus which lead to the acquisition of a qualification beyond a first degree such as the PG Diploma, Taught Master, Master of Philosophy, Doctorate etc.
Pre-University Students	Students enrolled in the Pre-Science, Pre-Health and Pre-Engineering programmes
Programme	The course of study for which the student has been admitted into the University. This pertains to Undergraduate (BSc, BA, B.Ed.), Certificates, Diplomas, Advanced Diplomas and Higher Degrees (MA, MSc, MPhil, PhD, etc.).
Qualifying	A student reading for courses to qualify for entry to a postgraduate programme
Registration/Enrolment	The process by which students, upon acceptance into a given faculty and programme at the University, give written notification of the courses which they wish to pursue during the current semester/academic year. Different aspects of the registration data are represented in the tables. For the purpose of this document, this includes both on and off campus students and excludes other students.
Specially Admitted	Students admitted to the University under special circumstances, such as to attend selected courses not associated with a particular programme.
Student Session	Students who are either enrolled in a full time, part time, evening, and summer basis.
Summer	Students enrolled to pursue courses during the summer semester, which occurs, from June to July of the academic year.
Undergraduate (UG)	Students enrolled at the St. Augustine Campus in programmes, which lead to the award of a Certificate, UG Diploma or First Degree.
Undeclared	At UWI 'Undeclared' is a level, in addition to UG, GR, CT, etc. used to differentiate students in a non-degree or certificate programme, such as the Pre-Science (N1) programme or Pre-Health Professions Programme [PHPP].
Yield Rate	The percentage of students that, upon receipt of an offer, choose to be enrolled at the St. Augustine Campus. The rate is commonly used as a measure of selectivity indicating interest in a particular institution.

Section 1 – Trends in the Number of Applications, Offers, and New Admissions

Figure 1.1 below illustrates undergraduate and postgraduate trends for applications, offers and new admissions over a ten-year period. The number of applications to the St. Augustine Campus peaked in 2011/2012 at 13,515 but since then applications have declined to 9,022 in 2020/2021. Offers made have shown marginal increases over the time period 2011/2012 to 2016/2017, thereafter, offers made have been on the decline. In terms of acceptance rates (offers/applications), there has been an increasing trend from 2017/2018 to 2019/2020, however there has been a decrease in 2020/2021 to 67.6% when compared to 74.2% in the previous year. This is mainly attributed to the circumstances brought about by the COVID-19 pandemic which created a degree of uncertainty amongst applicants. This also impacted on yield rates (new admissions/offers) which showed a similar trend where there was a decline from 82.8% in 2019/2020 to 75.2% in 2020/2021.

APPLICATIONS 

9.0K APPLICATIONS ANNUALLY

YIELD RATE **75.2%** **ACCEPTANCE RATE** **67.6%**

Figure 1.1: Trends in Applications, Offers and New Admissions 2011/2012 – 2020/2021

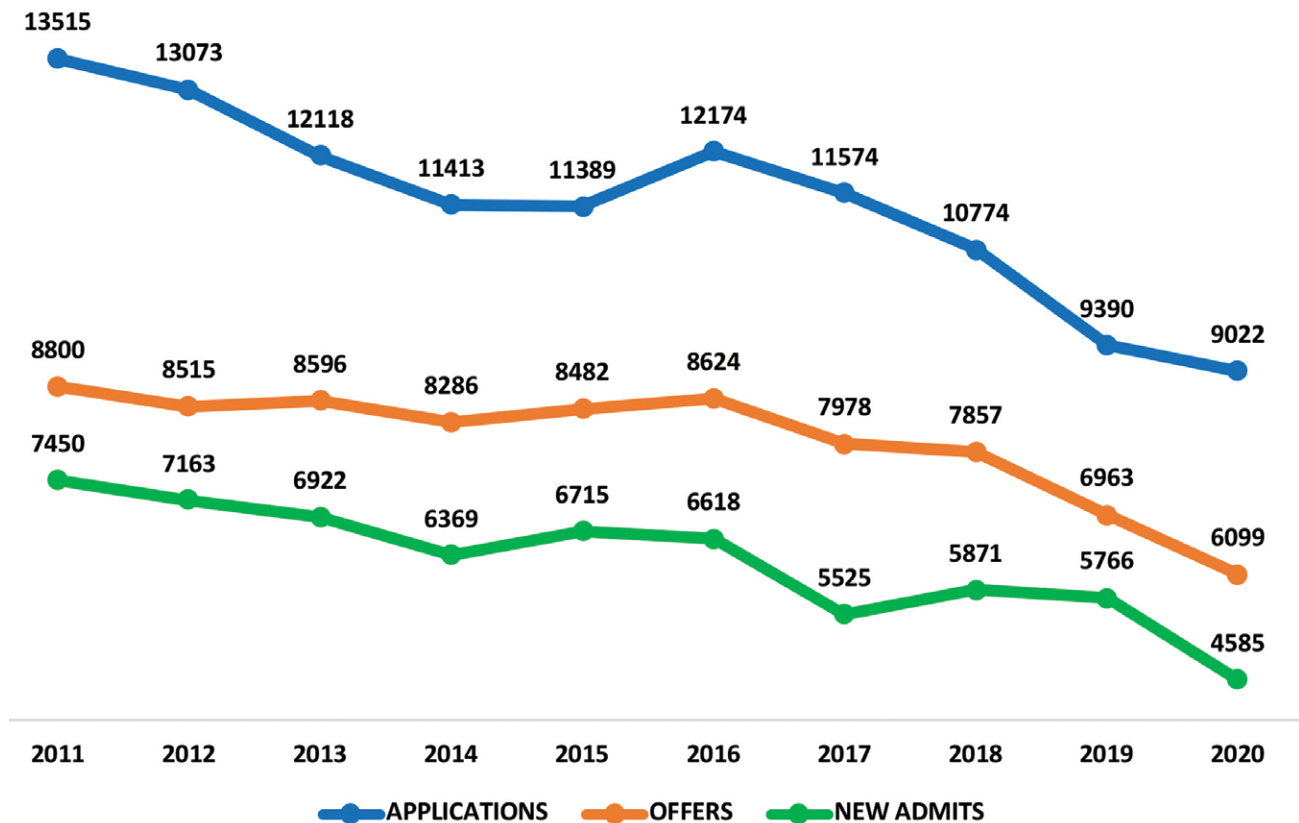

Section 1 – Trends in the Number of Applications, Offers, and New Admissions

Figure 1.2: Trends in Acceptance Rates 2011/2012 – 2020/2021

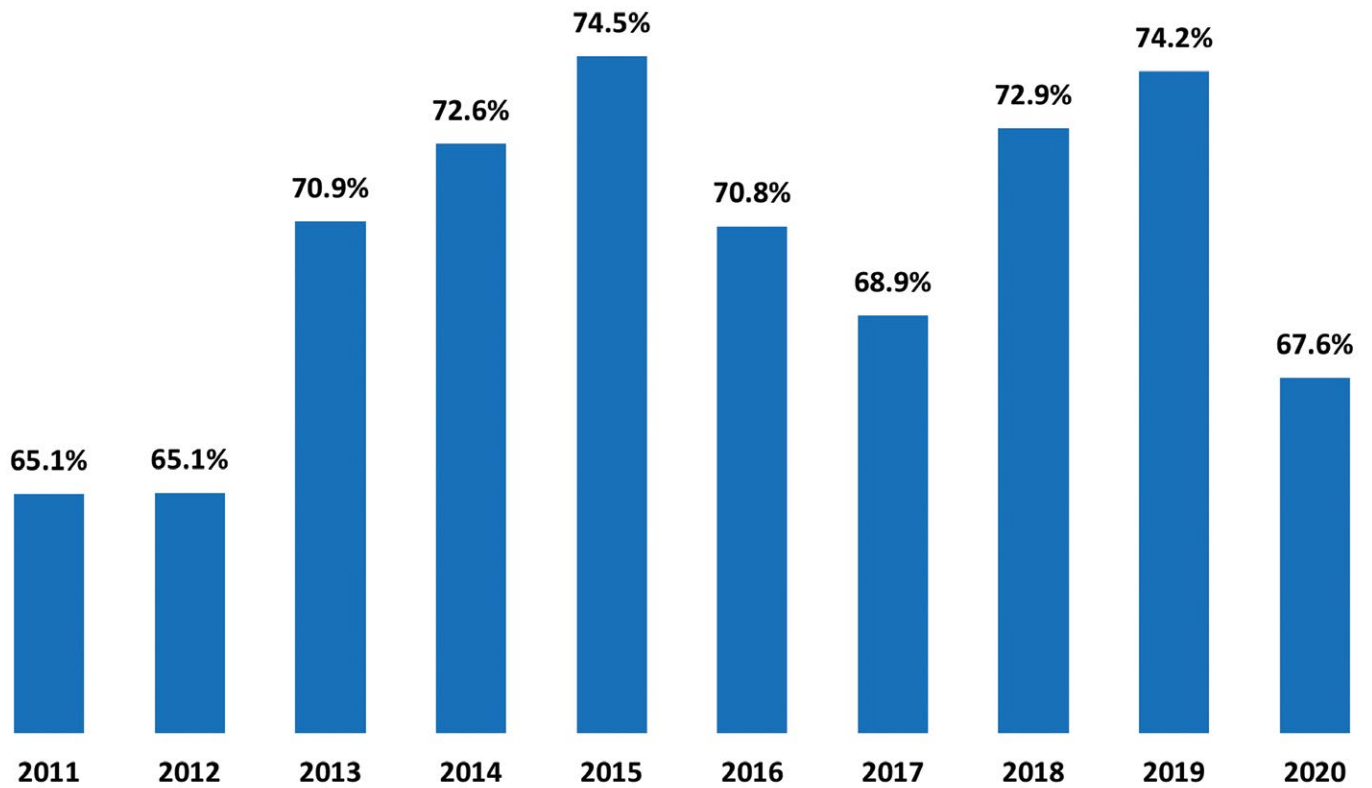
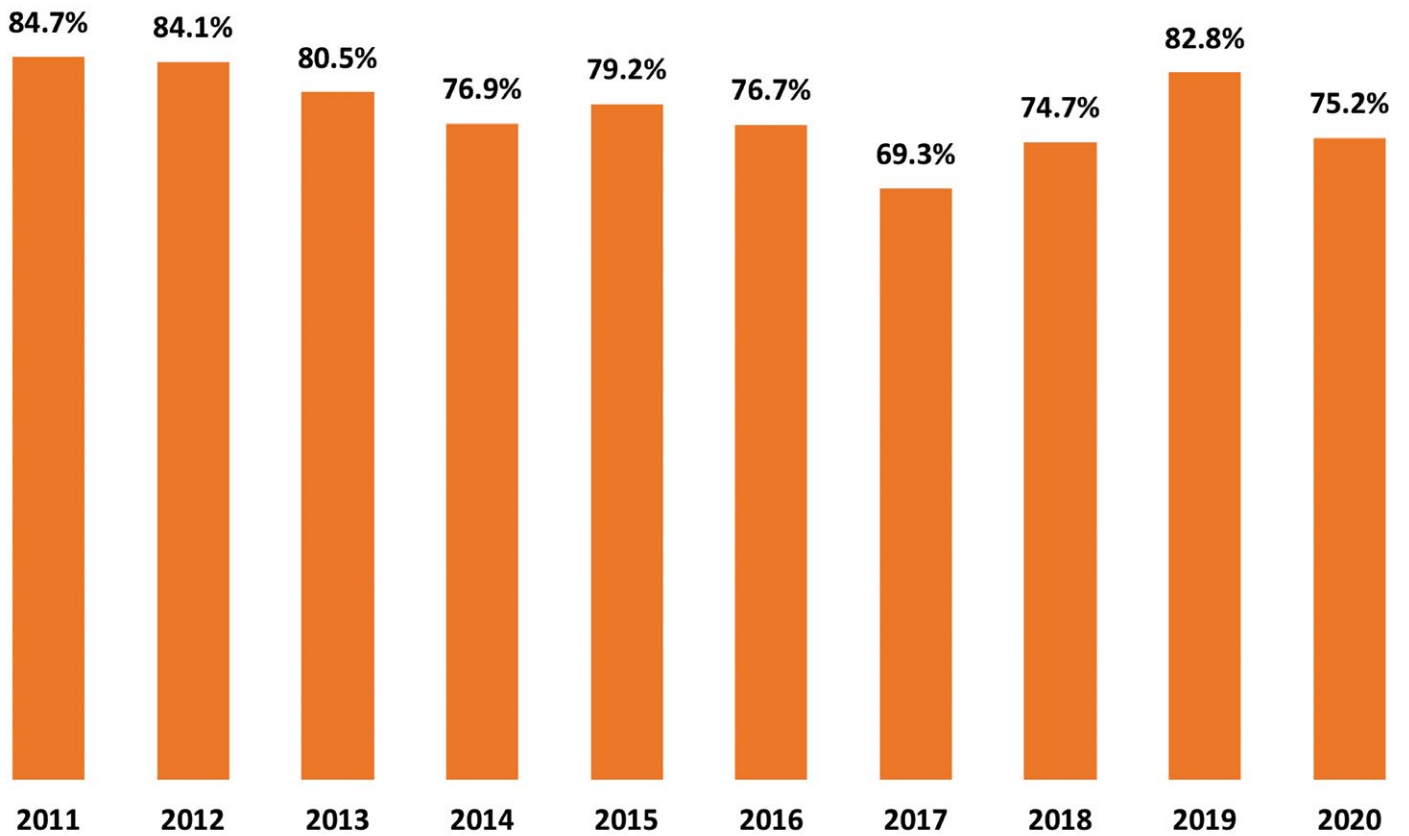

Figure 1.3: Trends in Yield Rates 2011/2012 – 2020/2021



Section 2 – Total Enrolment Trends for UG and PG Students 2015/2016 to 2019/2020

Student enrolment is representative of new and continuing students at the undergraduate and postgraduate levels in the eight (8) faculties of Engineering, Food and Agriculture, Humanities and Education, Law, Medical Sciences, Science and Technology, Social Sciences and Sport.

In 2019/2020, the undergraduate population and postgraduate population constituted **67.5% and 28.8%**, respectively of total enrolment. The trends have however indicated a progressive decline in total student enrolment between the period 2015/2016 to 2019/2020, which resulted in an overall reduction of 10.3% (See Table 2.2). Pre-University and Other students comprise almost 4% of student enrolment. Enrolment by full-time and part-time status is indicated in Table 2.3. For the purpose of Table 2.1 below, the figure for Total Enrolment, situated at the top of the table comprises both Pre-University students and Other Students. All other tables in this section will provide statistics for the Undergraduate and Post Graduate student populations only.

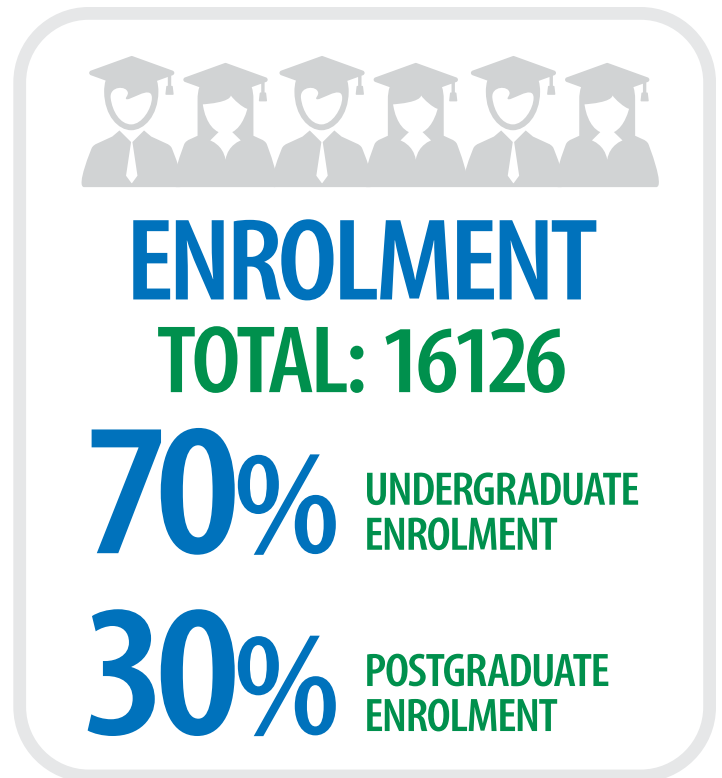
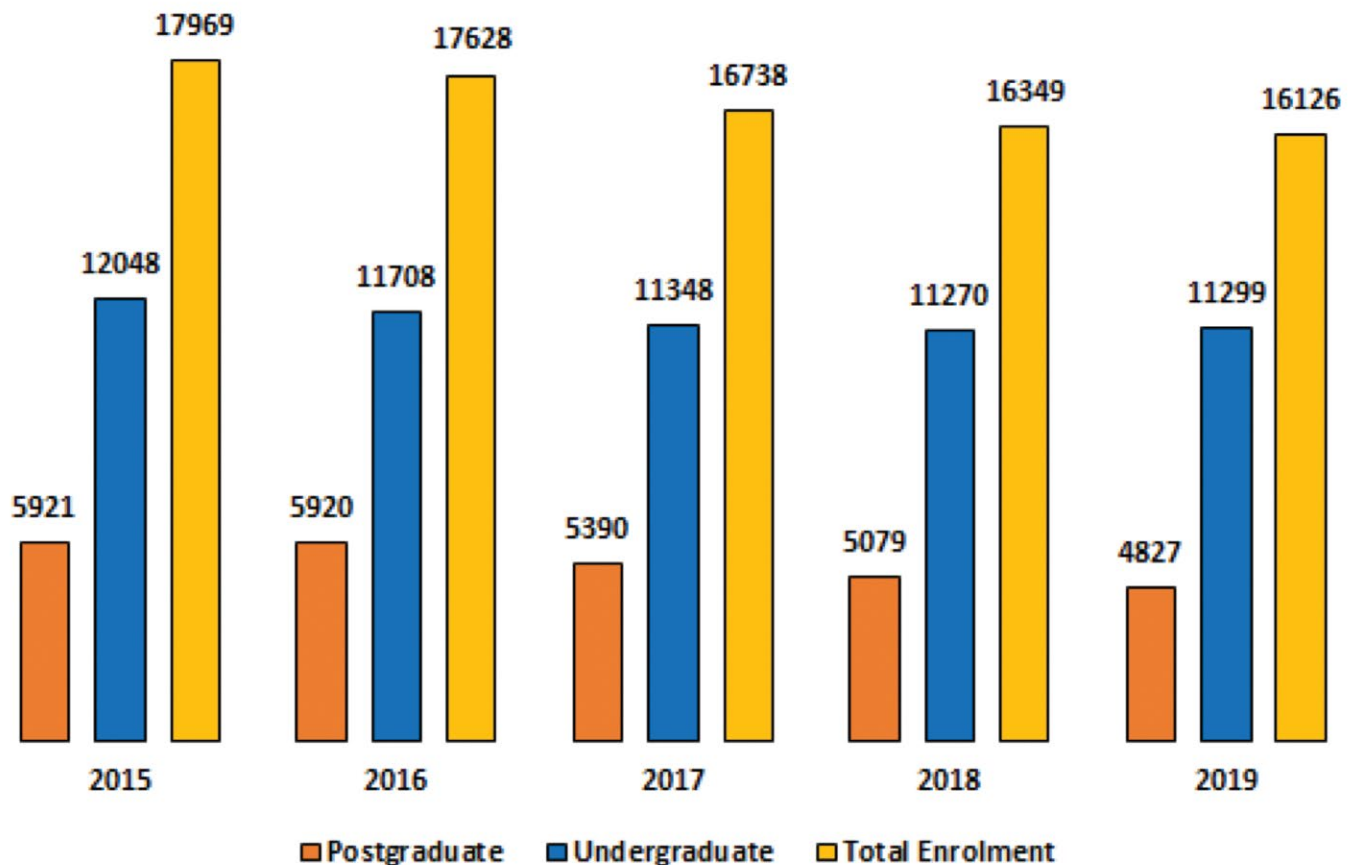

Figure 2.1: Enrolment Trends for Undergraduate and Postgraduate Students 2015/2016 to 2019/2020



Section 2 – Total Enrolment Trends for UG and PG Students 2015/2016 to 2019/2020

Table 2.1: Enrolment Snapshot 2019/2020 and 2020/2021		
Programme Enrolment	2019/2020	2020/2021*
Total Enrolment	16751	15677
By Status		
Undergraduate	11299	10998
Postgraduate	4827	4209
Pre-University	465	403
Other Students	160	67
By Faculty		
Engineering	1923	1816
Food & Agriculture	856	683
Humanities & Education	2138	1801
Law	487	497
Medical Sciences	2791	2829
Science & Technology	3274	3199
Social Sciences	5190	4815
Sport	22	35
No College Designated	70	2
By Programme Level and Degree Type		
UG Certificate	369	274
UG Diploma	112	130
PG Certificate	31	33
PG Diploma	584	426
UG Degree	10818	10594
Taught Masters	3119	2825
Doctor of Medicine	209	170
Master of Philosophy	344	281
Doctorate	496	432
Pre-University	465	403
Qualifying	44	42
Other Students	160	67
Total Enrolment	16751	15677

*The data for semester one 2020/2021 are provisional.

Section 2 – Total Enrolment Trends for UG and PG Students 2015/2016 to 2019/2020

Table 2.2: Total Enrolment Trends for UG and PG Students 2015/2016 to 2019/2020					
Student Level	2015/2016	2016/2017	2017/2018	2018/2019	2019/2020
Postgraduate	5921	5920	5390	5079	4827
Undergraduate	12048	11708	11348	11270	11299
Grand Total	17969	17628	16738	16349	16126

Table 2.3: Total Enrolment by Student Level and Student Session 2015/2016 -2019/2020					
Student Level	2015/2016	2016/2017	2017/2018	2018/2019	2019/2020
Postgraduate					
Full-time	1131	1158	1107	1163	1322
Part-time	4455	4424	3976	3659	3306
Evening	334	336	291	250	190
Not Identifiable	1	2	16	7	9
Postgraduate Total	5921	5920	5390	5079	4827
Undergraduate					
Full-time	10091	10000	10093	10042	10182
Part-time	742	597	460	681	795
Evening	1214	1103	787	448	221
Summer	1	0	1	0	0
Not Identifiable	0	8	7	99	101
Undergraduate Total	12048	11708	11348	11270	11299
Grand Total	17969	17628	16738	16349	16126

Section 2 – Total Enrolment Trends for UG and PG Students 2015/2016 to 2019/2020

Table 2.4: Total Enrolment by Student Level, Faculty and Student Session 2015/2016 – 2019/2020						
Student Level and Faculty	Student Session	2015/2016	2016/2017	2017/2018	2018/2019	2019/2020
Postgraduate						
Engineering						
	Not Identifiable	0	0	1	1	2
	Full-time	129	139	137	141	115
	Part-time	1047	985	823	758	674
Engineering Total		1176	1124	961	900	791
Food & Agriculture						
	Full-time	63	68	70	66	62
	Part-time	160	155	150	150	131
Food & Agriculture Total		223	223	220	216	193
Humanities & Education						
	Not Identifiable	1	0	5	0	1
	Full-time	331	283	295	324	475
	Part-time	621	620	583	449	422
Humanities & Education Total		953	903	883	773	898
Law						
	Not Identifiable	0	2	1	0	0
	Evening	0	1	0	0	0
	Full-time	3	10	6	9	36
	Part-time	20	41	45	41	34
Law Total		23	54	52	50	70
Medical Sciences						
	Not Identifiable	0	0	2	0	1
	Full-time	108	106	85	89	102
	Part-time	433	436	433	416	372
Medical Sciences Total		541	542	520	505	475
Science & Agriculture						
	Full-time	0	1	0	0	0
	Part-time	1	1	0	0	0
Science & Agriculture Total		1	2	0	0	0
Science & Technology						
	Not Identifiable	0	0	2	3	2
	Full-time	182	194	180	175	163
	Part-time	327	383	378	360	337
Science & Technology Total		509	577	560	583	502
Social Sciences						
	Not Identifiable	0	0	5	3	3
	Evening	334	335	291	250	190
	Full-time	315	357	334	359	369
	Part-time	1846	1803	1564	1485	1336
Social Sciences Total		2495	2495	2194	2097	1898
Postgraduate Total		5921	5920	5390	5079	4827

(table continued on next page)

Section 2 – Total Enrolment Trends for UG and PG Students 2015/2016 to 2019/2020

Table 2.4: Total Enrolment by Student Level, Faculty and Student Session 2015/2016 – 2019/2020						
Student Level and Faculty	Student Session	2015/2016	2016/2017	2017/2018	2018/2019	2019/2020
Undergraduate						
Engineering						
	Not Identifiable	0	1	2	7	12
	Full-time	1340	1270	1213	1140	1104
	Part-time	29	2	2	1	2
Engineering Total		1369	1273	1217	1148	1118
Food & Agriculture						
	Not Identifiable	0	0	0	10	14
	Evening	97	73	45	32	17
	Full-time	724	687	655	617	583
	Part-time	77	76	59	59	46
Food & Agriculture Total		898	836	759	718	660
Humanities & Education						
	Not Identifiable	0	0	0	8	8
	Evening	1	1	3	4	4
	Full-time	1203	1154	1087	1029	958
	Part-time	365	313	272	276	251
Humanities & Education Total		1569	1468	1362	1317	1221
Law						
	Not Identifiable	0	0	0	1	1
	Evening	0	1	1	1	0
	Full-time	325	339	384	388	410
Law Total		325	340	385	390	411
Medical Sciences						
	Not Identifiable	0	0	0	2	8
	Evening	1	2	0	1	0
	Full-time	2182	2220	2170	2122	2256
	Part-time	138	116	48	39	41
Medical Sciences Total		2321	2338	2218	2164	2305

(table continued on next page)

Section 2 – Total Enrolment Trends for UG and PG Students 2015/2016 to 2019/2020

Table 2.4: Total Enrolment by Student Level, Faculty and Student Session 2015/2016 – 2019/2020						
Student Level and Faculty	Student Session	2015/2016	2016/2017	2017/2018	2018/2019	2019/2020
Science & Technology						
	Not Identifiable	0	9	1	33	29
	Evening	13	8	6	0	2
	Full-time	1971	2058	2148	2149	2197
	Part-time	95	74	61	67	77
	Summer	1	0	0	0	0
Science & Technology Total		2080	2149	2216	2249	2305
Social Sciences						
	Not Identifiable	0	3	4	38	29
	Evening	1102	1018	732	410	198
	Full-time	2346	2267	2436	2597	2668
	Part-time	38	16	18	239	362
	Summer	0	0	1	0	0
Social Sciences Total		3486	3304	3191	3284	3257
Sport						
	Full-time	0	0	0	0	6
	Part-time	0	0	0	0	16
Sport Total		0	0	0	0	22
Undergraduate Total		12048	11708	11348	11270	11299
Grand Total		17969	17628	16738	16349	16126

Section 2 – Total Enrolment Trends for UG and PG Students 2015/2016 to 2019/2020

Table 2.5: Total Enrolment by Student Level, Faculty and Degree Type 2015/2016 – 2019/2020						
Student Level and Faculty	Student Session	2015/2016	2016/2017	2017/2018	2018/2019	2019/2020
Postgraduate						
Engineering						
	Doctorate	57	57	63	77	75
	Graduate Diploma	19	22	17	22	11
	Master of Philosophy	46	47	56	53	43
	Qualifying	0	2	7	12	13
	Taught Masters	1054	996	818	739	649
Engineering Total		1176	1124	961	900	791
Food & Agriculture						
	Doctorate	38	44	47	47	46
	Graduate Diploma	3	1	4	6	6
	Master of Philosophy	44	50	50	48	44
	Qualifying	0	6	4	4	1
	Taught Masters	138	122	115	111	96
Food & Agriculture Total		223	223	220	216	193
Humanities & Education						
	Doctorate	99	106	102	95	102
	Graduate Certificate	32	25	37	40	25
	Graduate Diploma	275	232	285	246	389
	Master of Philosophy	124	114	99	87	87
	Qualifying	0	5	4	6	2
	Taught Masters	423	421	356	299	293
Humanities & Education Total		953	903	883	773	898
Law						
	Graduate Diploma	2	0	0	2	0
	Doctorate	0	1	2	0	2
	Taught Masters	21	53	50	48	68
Law Total		23	54	52	50	70

(table continued on next page)

Section 2 – Total Enrolment Trends for UG and PG Students 2015/2016 to 2019/2020

Table 2.5: Total Enrolment by Student Level, Faculty and Degree Type 2015/2016 – 2019/2020						
Student Level and Faculty	Student Session	2015/2016	2016/2017	2017/2018	2018/2019	2019/2020
Medical Sciences						
	Doctor of Medicine	265	268	261	247	209
	Doctorate	16	16	18	18	15
	Graduate Diploma	103	99	99	84	78
	Master of Philosophy	20	26	20	16	11
	Qualifying	0	0	1	4	3
	Taught Masters	137	133	121	136	159
Medical Sciences Total		541	542	520	505	475
Science & Agriculture						
	Taught Masters	1	2	0	0	0
Science & Agriculture Total		1	2	0	0	0
Science & Technology						
	Doctorate	80	77	76	75	72
	Graduate Diploma	0	1	4	2	5
	Master of Philosophy	76	89	86	94	90
	Qualifying	0	12	11	6	8
	Taught Masters	353	398	383	361	327
Science & Technology Total		509	577	560	538	502
Social Sciences						
	Doctorate	241	251	229	202	184
	Graduate Certificate	19	28	5	0	6
	Graduate Diploma	111	138	121	114	95
	Master of Philosophy	84	87	76	71	69
	Qualifying	0	26	24	15	17
	Taught Masters	2040	1965	1739	1695	1527
Social Sciences Total		2495	2495	2194	2097	1898
Postgraduate Total		5921	5920	5390	5079	4827

(table continued on next page)

Section 2 – Total Enrolment Trends for UG and PG Students 2015/2016 to 2019/2020

Table 2.5: Total Enrolment by Student Level, Faculty and Degree Type 2015/2016 – 2019/2020						
Student Level and Faculty	Student Session	2015/2016	2016/2017	2017/2018	2018/2019	2019/2020
Undergraduate						
Engineering						
	Certificate	16	30	1	0	1
	First Degree	1338	1243	1216	1148	1117
	Qualifying	15	0	0	0	0
Engineering Total		1369	1273	1217	1148	1118
Food & Agriculture						
	Certificate	0	0	0	14	15
	Diploma	21	22	22	35	37
	First Degree	870	814	737	669	608
	Qualifying	7	0	0	0	0
Food & Agriculture Total		898	836	759	718	660
Humanities & Education						
	Certificate	245	209	175	167	167
	Diploma	7	0	7	6	0
	First Degree	1316	1259	1180	1144	1054
	Qualifying	1	0	0	0	0
Humanities & Education Total		1569	1468	1362	1317	1221
Law						
	First Degree	325	340	385	390	411
Law Total		325	340	385	390	411
Medical Sciences						
	Diploma	0	27	14	0	74
	First Degree	2321	2311	2204	2164	2231
	Qualifying	0	0	0	0	0
Medical Sciences Total		2321	2338	2218	2164	2305
Science & Technology						
	First Degree	2063	2149	2216	2249	2305
	Qualifying	17	0	0	0	0
Science & Technology Total		2080	2149	2216	2249	2305
Social Sciences						
	Certificate	242	214	172	136	172
	Diploma	20	15	5	2	1
	First Degree	3207	3075	3014	3164	3084
	Qualifying	17	0	0	0	0
Social Sciences Total		3486	3304	3191	3284	3257
Sport						
	Certificate	0	0	0	0	14
	First Degree	0	0	0	0	8
Sport Total		0	0	0	0	22*
Undergraduate Total		12048	11708	11348	11270	11299
Grand Total		17969	17628	16738	16349	16126

*In the Faculty of Sport (one) 1 continuing student is captured from a programme which was previously under the Faculty of Social Sciences.

Section 2 – Total Enrolment Trends for UG and PG Students 2015/2016 to 2019/2020

Table 2.6: New Student Admissions by Student Level and Faculty 2015/2016 – 2019/2020						
Student Level	Faculty	2015/2016	2016/2017	2017/2018	2018/2019	2019/2020
Postgraduate						
	Engineering	300	258	190	177	163
	Food & Agriculture	53	58	54	35	46
	Humanities & Education	441	363	459	370	555
	Law	19	42	32	31	53
	Medical Sciences	223	203	147	171	154
	Science & Technology	125	174	161	134	109
	Social Sciences	680	756	622	531	538
Postgraduate Total		1841	1854	1665	1449	1618
Undergraduate						
	Engineering	372	374	338	300	320
	Food & Agriculture	248	208	210	232	215
	Humanities & Education	504	444	433	394	374
	Law	117	140	146	123	157
	Medical Sciences	550	487	489	489	601
	Science & Technology	688	673	639	652	650
	Social Sciences	1064	1027	985	1096	1029
	Sport	0	0	0	0	21
Undergraduate Total		3543	3353	3240	3286	3367
Grand Total		5384	5207	4905	4735	4985

Section 2 – Other Students

Student Level	2015/2016	2016/2017	2017/2018	2018/2019	2019/2020
Undeclared	578	582	588	588	544
Undergraduate	190	93	91	69	81
Grand Total	768	675	679	657	625

Faculty	Programme	2015/ 2016	2016/ 2017	2017/ 2018	2018/ 2019	2019/ 2020
Undeclared						
Engineering	Undeclared - Faculty of Engineering	9	7	3	7	3
Engineering Total		9	7	3	7	3
Food & Agriculture	Undeclared - Faculty of Food & Agriculture	8	7	12	14	3
Food & Agriculture Total		8	7	12	14	3
Humanities & Education	Undeclared - Faculty of Humanities & Education	44	36	50	39	19
Humanities & Education Total		44	36	50	39	19
Law	Undeclared - Faculty of Law	9	2	7	4	6
Law Total		9	2	7	4	6
Medical Sciences	Pre-Health - SOCS	18	18	23	9	9
	Undeclared - Faculty of Medical Sciences	1	0	1	5	2
Medical Sciences Total		19	18	24	14	11
Science & Agriculture	Pre-Science - N1 - SOCS	1	0	0	0	0
Science & Agriculture Total		1	0	0	0	0
Science & Technology	Pre-Science - N1	390	432	414	444	456
	Undeclared - Faculty of Science & Technology	39	24	27	21	11
Science & Technology Total		429	456	441	465	467
Social Sciences	Undeclared - Faculty of Social Sciences	59	56	51	45	35
Social Sciences Total		59	56	51	45	35
Undeclared Total		578	582	588	588	544
Undergraduate						
Engineering	Summer - Faculty of Engineering	0	11	5	5	11
Food & Agriculture	Summer - Faculty of Food & Agriculture	0	0	3	1	0
Humanities & Education	Summer - Faculty of Humanities & Education	0	0	4	0	0
Science & Technology	Summer - Faculty of Science & Technology	0	0	6	0	0
Social Sciences	Summer - Faculty of Social Sciences	0	1	8	0	0
No College Designated	Summer Programme - All Faculties	190	81	65	0	70
Undergraduate Total		190	93	91	69	81
Grand Total		768	675	679	657	625

Section 3 – Student Demographic Trends for UG and PG Students 2015/2016 – 2019/2020

In terms of overall trends in the demographic profile of the student population, for the period 2015/2016 to 2019/2020, at least 63% are females.

The majority of the Undergraduate student population is in the age cohort of 18 – 24 years. Also at least 91% of the student population were represented by nationals of Trinidad & Tobago, 4.9% were from the contributing countries, while those from non-contributing countries represented approximately 3%.

For the purpose of Table 3.1 below, the figure for Total Enrolment, situated at the top of the table comprises of both Pre-University students and Other students. All other tables in this section will show analysis for the Undergraduate and Postgraduate student populations only.

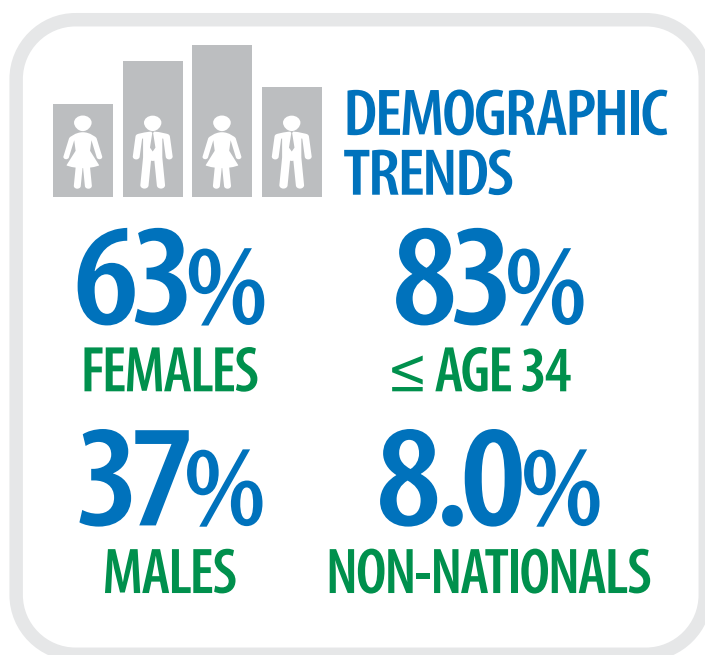

Table 3.1: Student Demographics Snapshot 2019/2020 versus 2020/2021		
	2019/2020	2020/2021
Total Enrolment	16751	15677
By Sex		
Male	6197	5770
Female	10550	9900
Not Identifiable	4	7
By Age Group		
18 - 24	9470	9501
25 - 34	4401	3807
35 - 44	1936	1618
45 - 54	689	545
55+	255	206
By Home Region		
National	15406	14559
Contributing	825	735
Non-Contributing	495	372
Not Identifiable	25	11
Total Enrolment	16751	15677

Section 3 – Student Demographic Trends for UG and PG Students 2015/2016 – 2019/2020

Figure 3.1: Trends in Enrolment by Student Level and Nationality 2015/2016 – 2019/2020

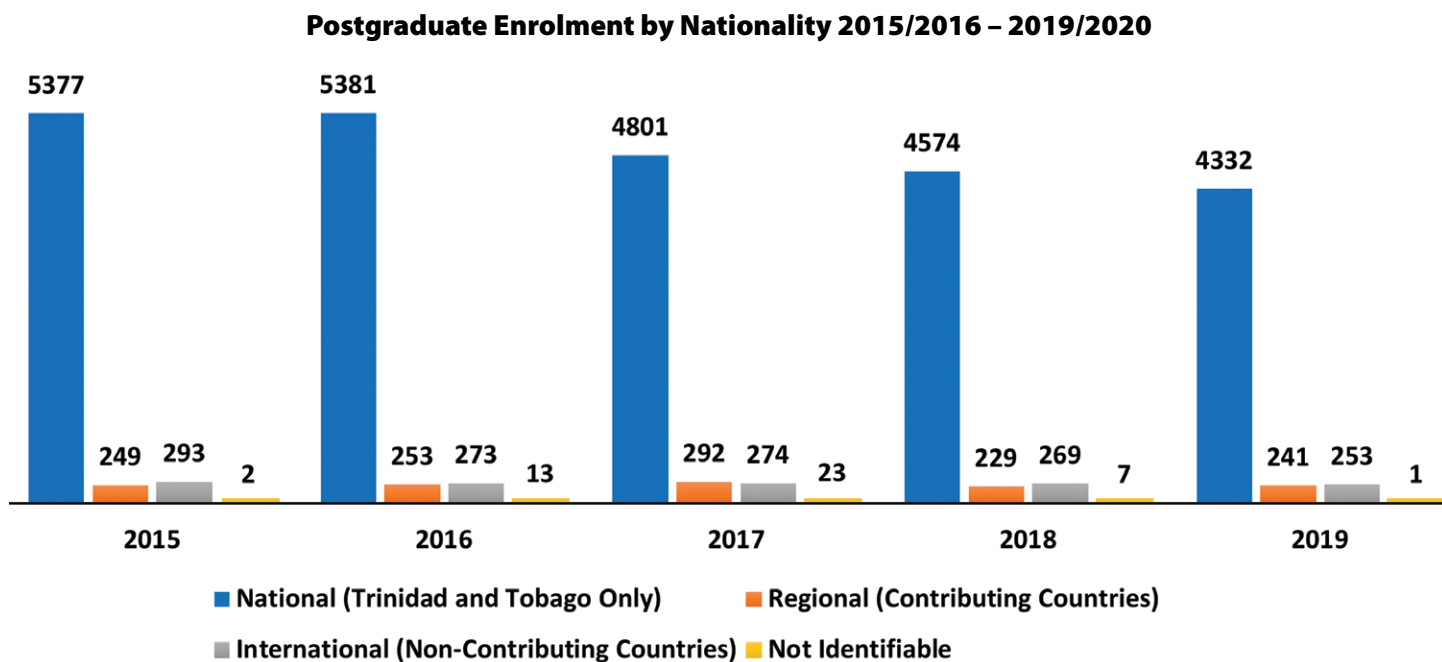
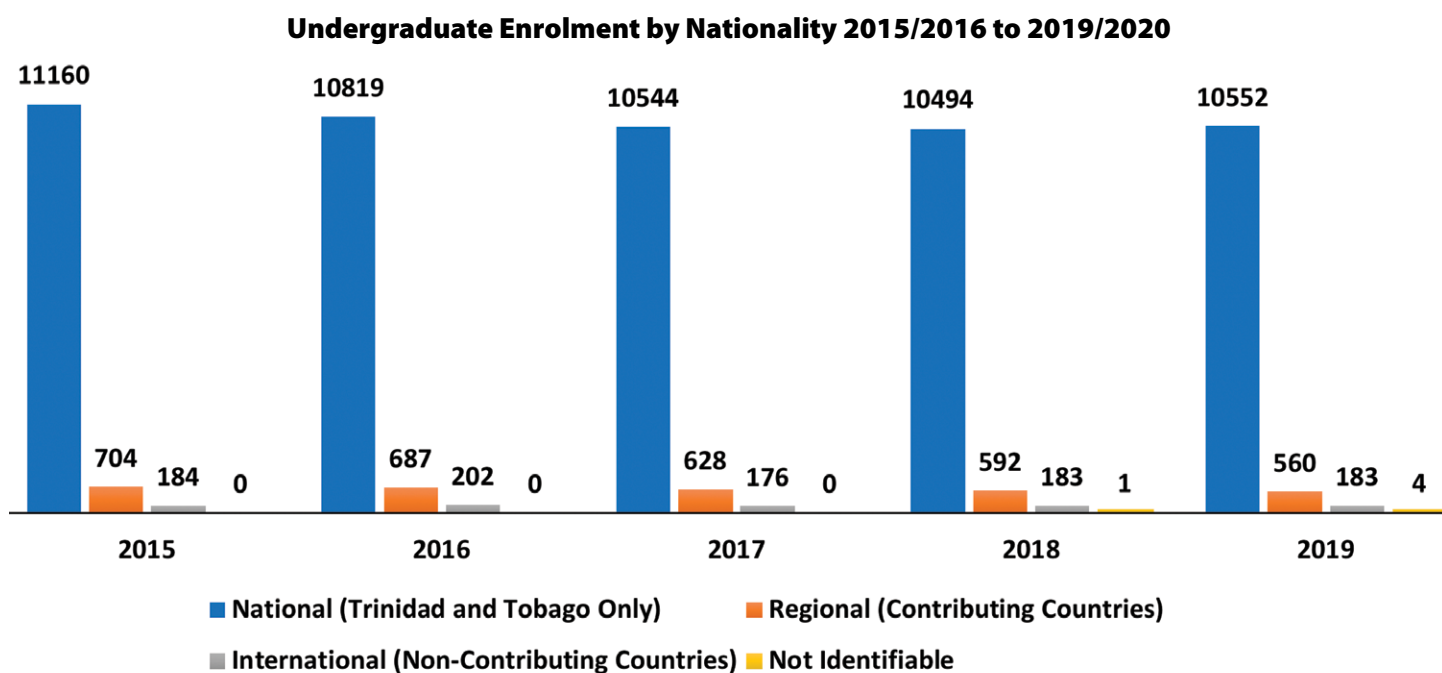

Figure 3.2: Trends in Enrolment by Student Level and Nationality 2015/2016 – 2019/2020



Section 3 – Student Demographic Trends for UG and PG Students 2015/2016 – 2019/2020

Table 3.2: Total Enrolment by Student Level, Faculty and Sex 2015/2016 – 2019/2020						
Student Level and Faculty	Sex	2015/2016	2016/2017	2017/2018	2018/2019	2019/2020
Postgraduate						
Engineering						
	F	510	498	411	380	346
	M	666	626	550	520	445
Engineering Total		1176	1124	961	900	791
Food & Agriculture						
	F	134	135	132	129	118
	M	89	88	88	87	75
Food & Agriculture Total		223	223	220	216	193
Humanities & Education						
	F	738	711	657	608	686
	M	214	192	223	165	212
	Not Identifiable	1	0	3	0	0
Humanities & Education Total		953	903	883	773	898
Law						
	F	18	41	37	38	52
	M	5	13	13	12	18
	Not Identifiable	0	0	2	0	0
Law Total		23	54	52	50	70
Medical Sciences						
	F	343	339	320	323	326
	M	198	203	200	182	149
Medical Sciences Total		541	542	520	505	475
Science & Agriculture						
	F	1	2	0	0	0
Science & Agriculture Total		1	2	0	0	0
Science & Technology						
	F	280	317	310	292	264
	M	229	260	250	246	238
Science & Technology Total		509	577	560	538	502
Social Sciences						
	F	1630	1651	1506	1419	1289
	M	865	844	687	678	609
	Not Identifiable	0	0	1	0	0
Social Sciences Total		2495	2495	2194	2097	1898
Postgraduate Total		5921	5920	5390	5079	4827

(table continued on next page)

Section 3 – Student Demographic Trends for UG and PG Students 2015/2016 – 2019/2020

Table 3.2: Total Enrolment by Student Level, Faculty and Sex 2015/2016 – 2019/2020						
Student Level and Faculty	Sex	2015/2016	2016/2017	2017/2018	2018/2019	2019/2020
Undergraduate						
Engineering						
	F	400	375	338	346	327
	M	969	898	879	802	791
Engineering Total		1369	1273	1217	1148	1118
Food & Agriculture						
	F	585	548	480	456	413
	M	313	288	279	262	246
	Not Identifiable	0	0	0	0	1
Food & Agriculture Total		898	836	759	718	660
Humanities & Education						
	F	1207	1134	1024	983	896
	M	362	334	338	334	325
Humanities & Education Total		1569	1468	1362	1317	1221
Law						
	F	230	239	269	268	283
	M	95	101	116	122	128
Law Total		325	340	385	390	411
Medical Sciences						
	F	1627	1639	1538	1526	1664
	M	694	698	680	638	640
	Not Identifiable	0	1	0	0	1
Medical Sciences Total		2321	2338	2218	2164	2305
Science & Technology						
	F	1134	1175	1232	1268	1238
	M	946	974	984	981	1067
	Not Identifiable	0	0	0	0	0
Science & Technology Total		2080	2149	2216	2249	2305
Social Sciences						
	F	2490	2352	2219	2286	2263
	M	996	952	972	998	993
	Not Identifiable	0	0	0	0	1
Social Sciences Total		3486	3304	3191	3284	3257
Sport						
	F	0	0	0	0	6
	M	0	0	0	0	16
Sport Total		0	0	0	0	22
Undergraduate Total		12048	11708	11348	11270	11299
Grand Total		17969	17628	16738	16349	16126

Section 3 – Student Demographic Trends for UG and PG Students 2015/2016 – 2019/2020

Table 3.3: Total Enrolment by Student Level, Sex and Age Group 2015/2016 to 2019/2020						
Sex	Age Group	2015/2016	2016/2017	2017/2018	2018/2019	2019/2020
Postgraduate						
Female						
	0 - 24	311	217	205	169	164
	25 - 34	1998	1995	1747	1623	1527
	35 - 44	797	898	897	911	943
	45 - 54	410	418	383	366	331
	55+	138	166	141	120	116
Female Total		3654	3694	3373	3189	3081
Male						
	0 - 24	171	129	92	92	85
	25 - 34	1165	1146	1031	958	827
	35 - 44	559	579	563	545	532
	45 - 54	258	243	216	192	205
	55+	114	129	109	103	97
Male Total		2267	2226	2011	1890	1746
Not Identifiable						
	25 - 34	0	0	3	0	0
	35 - 44	0	0	2	0	0
	45 - 54	0	0	1	0	0
Not Identifiable Total		0	0	6	0	0
Postgraduate Total		5921	5920	5390	5079	4827
Undergraduate						
Female						
	0 - 24	5680	5227	5212	5342	5419
	25 - 34	1292	1540	1370	1322	1227
	35 - 44	466	472	354	332	312
	45 - 54	187	183	129	105	110
	55+	48	40	35	32	22
Female Total		7673	7462	7100	7133	7090
Male						
	0 - 24	3479	3193	3225	3160	3270
	25 - 34	634	803	805	784	745
	35 - 44	169	165	149	134	134
	45 - 54	64	62	45	37	38
	55+	29	22	24	22	19
Male Total		4375	4245	4248	4137	4206
Not Identifiable						
	0 - 24	0	0	0	0	2
	35 - 44	0	1	0	0	1
Total Not Identifiable		0	1	0	0	3
Undergraduate Total		12048	11708	11348	11270	11299
Grand Total		17969	17628	16738	16349	16126

Section 3 – Student Demographic Trends for UG and PG Students 2015/2016 – 2019/2020

Table 3.4: Total Enrolment by Student Level and Country of Nationality for Contributing Countries 2015/2016 to 2019/2020

Country of Nationality	2015/2016	2016/2017	2017/2018	2018/2019	2019/2020
Postgraduate					
ANGUILLA	1	0	0	0	1
ANTIGUA AND BARBUDA	8	6	3	3	7
BARBADOS	38	44	32	27	39
BELIZE	13	13	74	13	10
BERMUDA	1	0	0	0	0
BRITISH VIRGIN ISLANDS	0	1	1	0	0
DOMINICA	15	14	11	8	14
GRENADA	17	18	22	24	23
JAMAICA	69	67	71	71	65
ST KITTS AND NEVIS	1	1	2	4	6
ST LUCIA	44	41	32	35	20
ST VINCENT AND GRENADINES	35	41	36	31	34
THE BAHAMAS	7	7	8	13	22
TRINIDAD AND TOBAGO	5377	5381	4801	4574	4332
Postgraduate Total	5626	5634	5093	4803	4573
Undergraduate					
ANGUILLA	0	1	2	3	2
ANTIGUA AND BARBUDA	25	34	30	27	31
BARBADOS	157	134	111	95	105
BELIZE	14	13	11	15	19
BERMUDA	1	0	0	0	0
BRITISH VIRGIN ISLANDS	5	6	7	6	4
CAYMAN ISLANDS	1	1	0	0	0
DOMINICA	29	24	23	22	25
GRENADA	62	66	53	51	35
JAMAICA	106	101	91	77	67
MONTSERRAT	3	2	2	2	3
ST KITTS AND NEVIS	17	25	30	28	26
ST LUCIA	96	93	99	95	89
ST VINCENT AND GRENADINES	104	106	108	95	76
THE BAHAMAS	81	78	59	73	75
TRINIDAD AND TOBAGO	11160	10819	10544	10494	10552
TURKS AND CAICOS ISLANDS	3	3	2	3	3
Undergraduate Total	11864	11506	11172	11086	11112
Grand Total	17492	17153	16265	15889	15685

Section 3 – Student Demographic Trends for UG and PG Students 2015/2016 – 2019/2020

Table 3.5: Total Enrolment by Student Level and Country of Nationality by Non-Contributing Countries 2015/2016 to 2019/2020					
Country of Nationality	2015/2016	2016/2017	2017/2018	2018/2019	2019/2020
Postgraduate					
NOT IDENTIFIABLE	2	13	23	7	1
AUSTRALIA	0	0	1	1	1
BRAZIL	1	0	0	0	1
BULGARIA	0	1	0	0	0
CAMEROON	1	1	1	1	0
CANADA	11	7	4	1	1
CHINA	0	0	2	2	2
COLOMBIA	5	2	1	1	1
CUBA	1	1	1	2	0
DOMINICAN REPUBLIC	1	1	1	1	0
ECUADOR	0	2	0	0	0
EGYPT	0	1	0	0	0
FIJI	3	4	4	4	3
FINLAND	1	0	0	0	0
FRANCE	1	1	0	1	1
GERMANY	2	2	2	1	1
GHANA	3	3	0	4	3
GUATEMALA	0	5	0	0	0
GUYANA	140	119	139	147	150
HAITI	5	6	12	9	5
INDIA	30	29	22	17	9
INDONESIA	1	0	0	0	0
JAPAN	1	1	0	0	0
KENYA	0	0	1	1	0
NETHERLANDS	1	1	0	1	1
NIGERIA	15	12	17	12	16
PAPUA NEW GUINEA	2	3	4	5	2
POLAND	0	0	0	1	1
REPUBLIC OF IRELAND (EIRE)	0	0	0	1	1
SAMOA (WESTERN SAMOA)	4	5	3	2	1
SOLOMON ISLANDS	9	9	7	3	0
SOUTH AFRICA	0	1	1	1	1
SPAIN	2	1	1	1	0
SRI LANKA	0	0	0	0	0
SURINAME	18	19	17	22	22
TAIWAN	0	1	2	2	2
TONGA	1	3	1	1	1

(table continued on next page)

Section 3 – Student Demographic Trends for UG and PG Students 2015/2016 – 2019/2020

Table 3.5: Total Enrolment by Student Level and Country of Nationality by Non-Contributing Countries 2015/2016 to 2019/2020					
Country of Nationality	2015/2016	2016/2017	2017/2018	2018/2019	2019/2020
TUNISIA	2	1	1	0	0
UKRAINE	0	0	0	0	1
UNITED KINGDOM	8	8	5	5	7
UNITED STATES OF AMERICA	16	15	17	16	16
VANUATU	2	2	2	0	0
VENEZUELA	5	4	3	2	2
YUGOSLAVIA	1	1	0	1	1
ZAMBIA	0	0	1	0	0
ZIMBABWE (FORMERLY RHODESIA)	0	1	1	0	0
Postgraduate Total	295	286	297	276	254
Undergraduate					
NOT IDENTIFIABLE	0	0	0	1	4
BOTSWANA	7	3	1	1	2
BRAZIL	4	3	1	2	4
CAMEROON	0	0	0	0	0
CANADA	12	18	16	13	11
CHINA	5	5	2	2	3
COLOMBIA	9	8	6	3	4
CUBA	1	1	1	2	2
DOMINICAN REPUBLIC	0	1	1	2	0
FRANCE	0	1	0	0	0
GHANA	3	3	4	2	2
GUADELOUPE	2	2	0	0	0
GUATEMALA	0	0	0	1	0
GUINEA-BISSAU	1	0	0	0	0
GUYANA	32	41	53	65	65
HAITI	1	2	1	0	0
INDIA	17	17	15	16	15
JAPAN	0	0	1	0	0
KENYA	1	1	0	1	2
MALAWI	0	0	0	2	2
MARTINIQUE	1	0	0	0	0
MEXICO	1	2	1	0	0
NEW ZEALAND	1	1	1	0	0
NIGERIA	11	12	10	12	16
NORTH YEMEN (INACTIVE)	0	0	1	1	1
PAKISTAN	0	0	1	2	1

(table continued on next page)

Section 3 – Student Demographic Trends for UG and PG Students 2015/2016 – 2019/2020

Table 3.5: Total Enrolment by Student Level and Country of Nationality by Non-Contributing Countries 2015/2016 to 2019/2020					
Country of Nationality	2015/2016	2016/2017	2017/2018	2018/2019	2019/2020
PHILIPPINES	1	1	0	2	3
REPUBLIC OF IRELAND (EIRE)	1	1	0	0	0
RUSSIA	1	1	1	1	1
SAUDI ARABIA	1	1	2	1	6
SIERRA LEONE	1	1	1	1	1
SOUTH KOREA	2	0	0	0	0
SPAIN	0	2	0	0	0
SRI LANKA	1	0	0	2	1
SURINAME	2	2	2	1	1
TANZANIA	1	1	1	0	0
TURKEY	1	1	1	0	0
UGANDA	0	2	2	4	2
UKRAINE	0	0	0	0	1
UNITED KINGDOM	8	7	7	8	6
UNITED STATES OF AMERICA	34	28	23	21	19
VENEZUELA	21	33	20	13	10
ZAMBIA	0	0	0	0	1
ZIMBABWE (FORMERLY RHODESIA)	0	0	0	1	1
Undergraduate Total	184	202	176	184	187
Grand Total	479	488	473	460	441

Section 4 – Undergraduate and Postgraduate Faculty Trends

The Faculty of Social Sciences continues to be the largest faculty, accounting for approximately one third of the student population. The faculties which follow include Science & Technology and Medical Sciences at 17.4% and 17.2% respectively. The highest proportion of Postgraduate enrolment is in the Faculty of Social Sciences which in 2019/2020 represented 39% of the total which includes of students enrolled in the Arthur Lok Jack Global School of Business. This is followed by Humanities & Education and Engineering at 16.4% and 18.6% respectively.

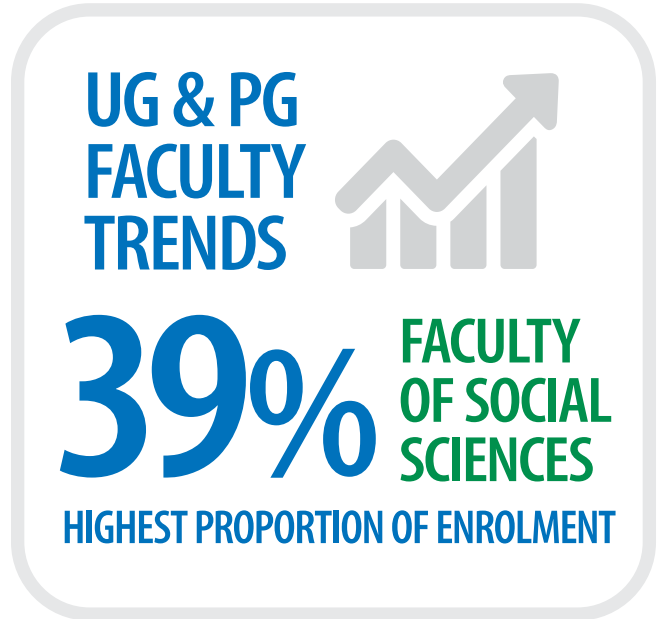

Section 4 – Undergraduate and Postgraduate Faculty Trends

Figure 4.1: Postgraduate Enrolment by Faculty 2015/2016 – 2019/2020

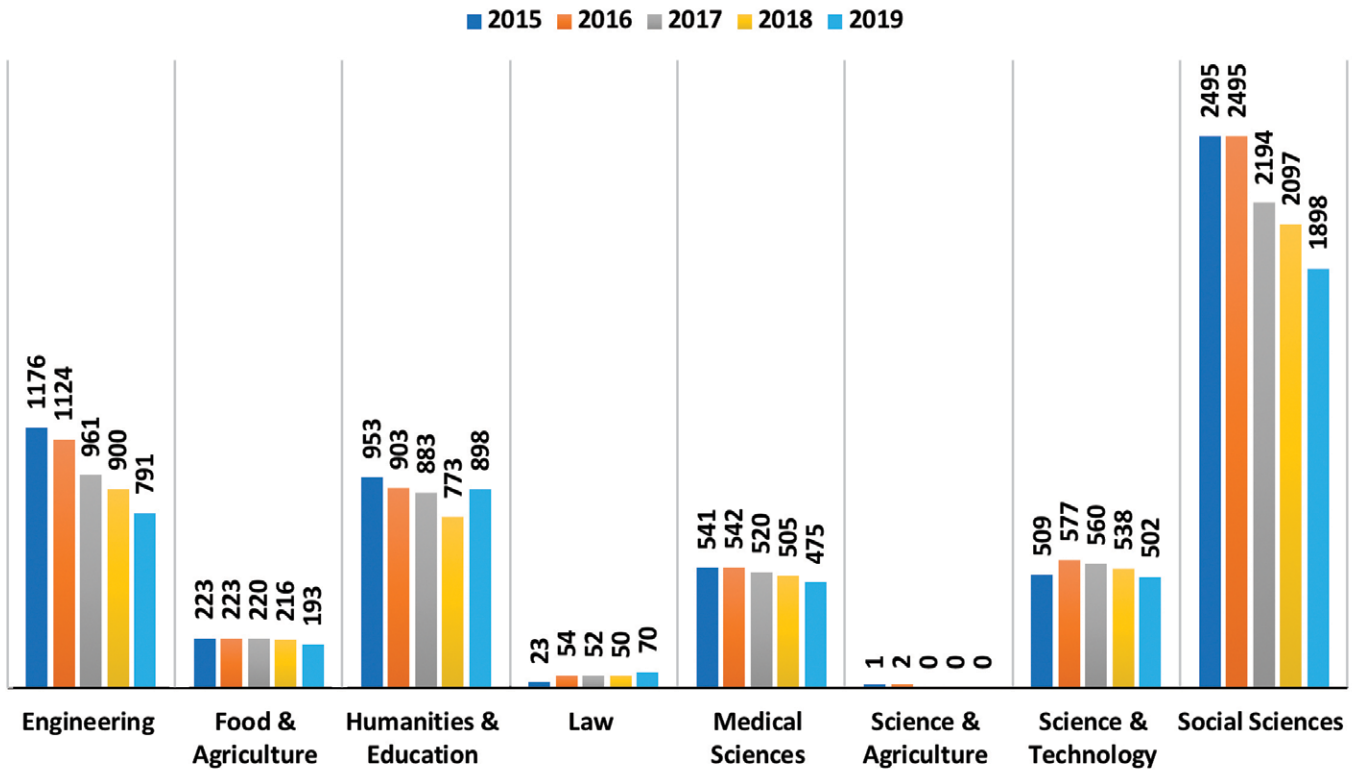
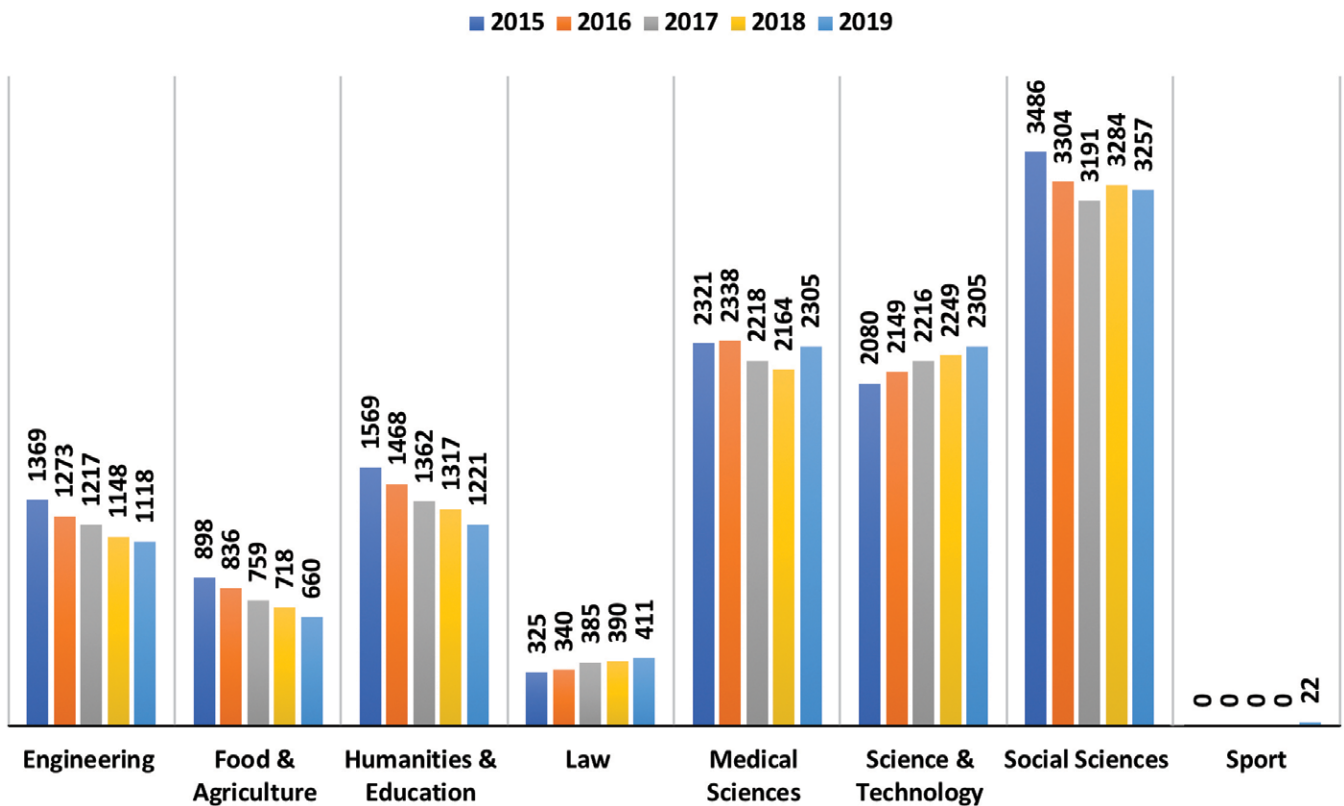

Figure 4.2: Undergraduate Enrolment by Faculty 2015/2016 – 2019/2020



Section 4 – Undergraduate and Postgraduate Faculty Trends

Table 4.1: Undergraduate and Postgraduate Enrolment Trends by Faculty and Department 2019/2020	
Postgraduate	2019/2020
Engineering	
Not Identifiable	38
Chemical Engineering	149
Civil & Environmental Engineering	284
Electrical & Computer Engineering	20
Mechanical & Manufacturing Engineering	170
Office of the Dean – Engineering	24
Surveying & Land Information	93
Undeclared	13
Engineering Total	791
Food & Agriculture	
Agricultural Economics & Extension	43
Food Production	135
Geography	14
Undeclared	1
Food & Agriculture Total	193
Gender & Development	
Gender & Development	28
Gender & Development Studies Total	28
Humanities & Education	
Centre for Excellence Teaching and Learning/ Instructional Development Unit	25
Creative & Festival Arts	29
History	25
Liberal Arts	18
Literary, Cultural & Communication Studies	125
Modern Languages & Linguistics	41
School of Education	633
Undeclared	2
Humanities & Education Total	898
Law	
Law	70
Law Total	70

(table continued on next page)

Section 4 – Undergraduate and Postgraduate Faculty Trends

Table 4.1: Undergraduate and Postgraduate Enrolment Trends by Faculty and Department 2019/2020	
Medical Sciences	
Not Identifiable	13
Clinical Medical Sciences	78
Clinical Surgical Sciences	179
Clinical Veterinary Medicine	9
Para-Clinical Sciences	130
Pre-Clinical Sciences	9
School of Advanced Nursing	51
School of Pharmacy	3
Undeclared	3
Medical Sciences Total	475
Science & Technology	
Chemistry	129
Computing & Information Technology	67
Life Sciences	124
Mathematics & Statistics	67
Physics	99
The UWI Seismic Research Centre	8
Undeclared	8
Science & Technology Total	502
Social Sciences	
Arthur Lok Jack School of Business	824
Behavioural Sciences	439
Economics	65
Faculty of Social Sciences/ Office of the Dean	133
International Relations	83
Management Studies	249
Sir Arthur Lewis Institute Social Economics	60
Undeclared	17
Social Sciences Total	1870
Postgraduate Total	4827

(table continued on next page)

Section 4 – Undergraduate and Postgraduate Faculty Trends

Table 4.1: Undergraduate and Postgraduate Enrolment Trends by Faculty and Department 2019/2020	
Undergraduate	
Engineering	
Chemical Engineering	156
Civil & Environmental Engineering	177
Electrical & Computer Engineering	294
Mechanical & Manufacturing Engineering	369
Surveying & Land Information	122
Engineering Total	1118
Food & Agriculture	
Agricultural Economics & Extension	305
Food & Agriculture	27
Food Production	92
Geography	235
Life Sciences	1
Food & Agriculture Total	660
Humanities & Education	
Centre for Language Learning	21
Creative & Festival Arts	393
Cross Department Programme MLL & LCCS	79
Food Production	2
History	36
Liberal Arts	9
Literary, Cultural & Communication Studies	236
Mathematics & Statistics	3
Modern Languages & Linguistics	181
Office of the Dean – Faculty of Humanities & Education	47
School of Education	184
Theology	30
Humanities & Education Total	1221
Law	
Law	411
Law Total	411

(table continued on next page)

Section 4 – Undergraduate and Postgraduate Faculty Trends

Table 4.1: Undergraduate and Postgraduate Enrolment Trends by Faculty and Department 2019/2020	
Medical Sciences	
Office of the Dean – Faculty of Medical Sciences/ Optometry	88
School of Advanced Nursing	384
School of Dentistry	159
School of Medicine	1269
School of Pharmacy	244
School of Veterinary Medicine	161
Medical Sciences Total	2305
Science & Technology	
Not Identifiable	2
Chemistry	185
Computing & Information Technology	575
Life Sciences	868
Mathematics & Statistics	351
Office of the Dean – Science & Technology	8
Physics	316
Science & Technology Total	2305
Social Sciences	
Arthur Lok Jack School of Business	85
Behavioural Sciences	1522
Economics	249
Office of the Dean – Faculty of Social Sciences	45
Management Studies	1356
Social Sciences Total	3257
Sport	
Academy of Sport	22
Sport Total	22
Undergraduate	11299
Grand Total	16126

Section 5 – Undergraduate and Postgraduate Graduation Trends

This section provides data on graduate output in respect of demographics, faculty, degree honours and graduate throughput. Highlighted below are some observations related to graduate output over the period to 2019/2020:

- A total of 3096 persons graduated in 2019/2020 of which 74.5% were first degree graduates and 17.5% were higher degree graduates. This represented a decline from the previous year of 2018/2019 when there was a graduate output of 4252 graduates. Once more, the COVID-19 pandemic impacted on the number of persons graduating in the period under review.
- The programmes which awarded the highest number of graduates in 2020 included Bachelor of Medicine and Bachelor Surgery; Bachelor Management Studies; Bachelor of Law at the first-degree level Master of Business Administration; Master of Public Sector Management; Master of Project Management and Master of Law at the graduate taught master's level.

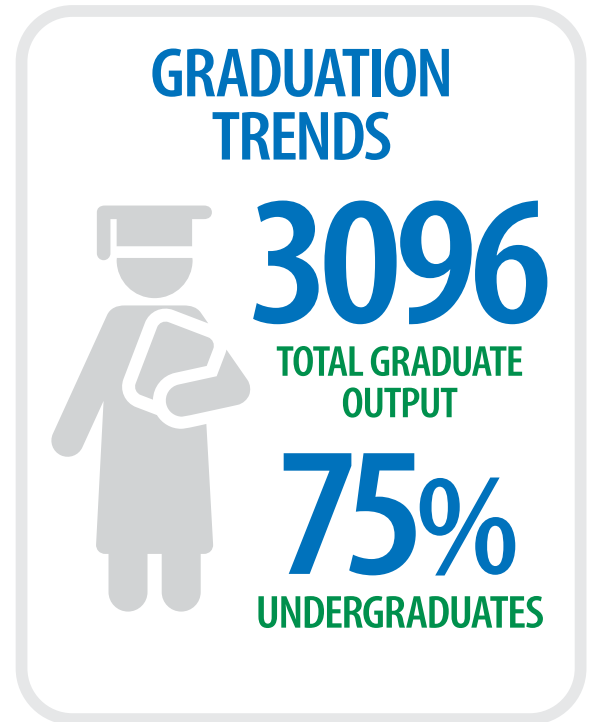

Graduate Tracer Surveys

Information extracted from the annual Graduate Tracer Survey of first-degree graduates of 2018 are presented below. The feedback received from graduates are captured one year post graduation and presents an indication of the sectors of their employment, the main areas of economic activity of their employers, the time taken to find employment and the salary ranges earned.



Section 5 – Undergraduate and Postgraduate Graduation Trends

Figure 5.1: Respondents by Sector of Employment

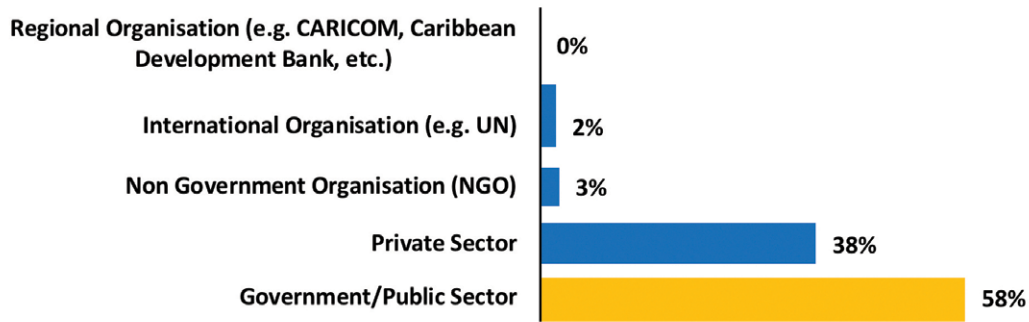
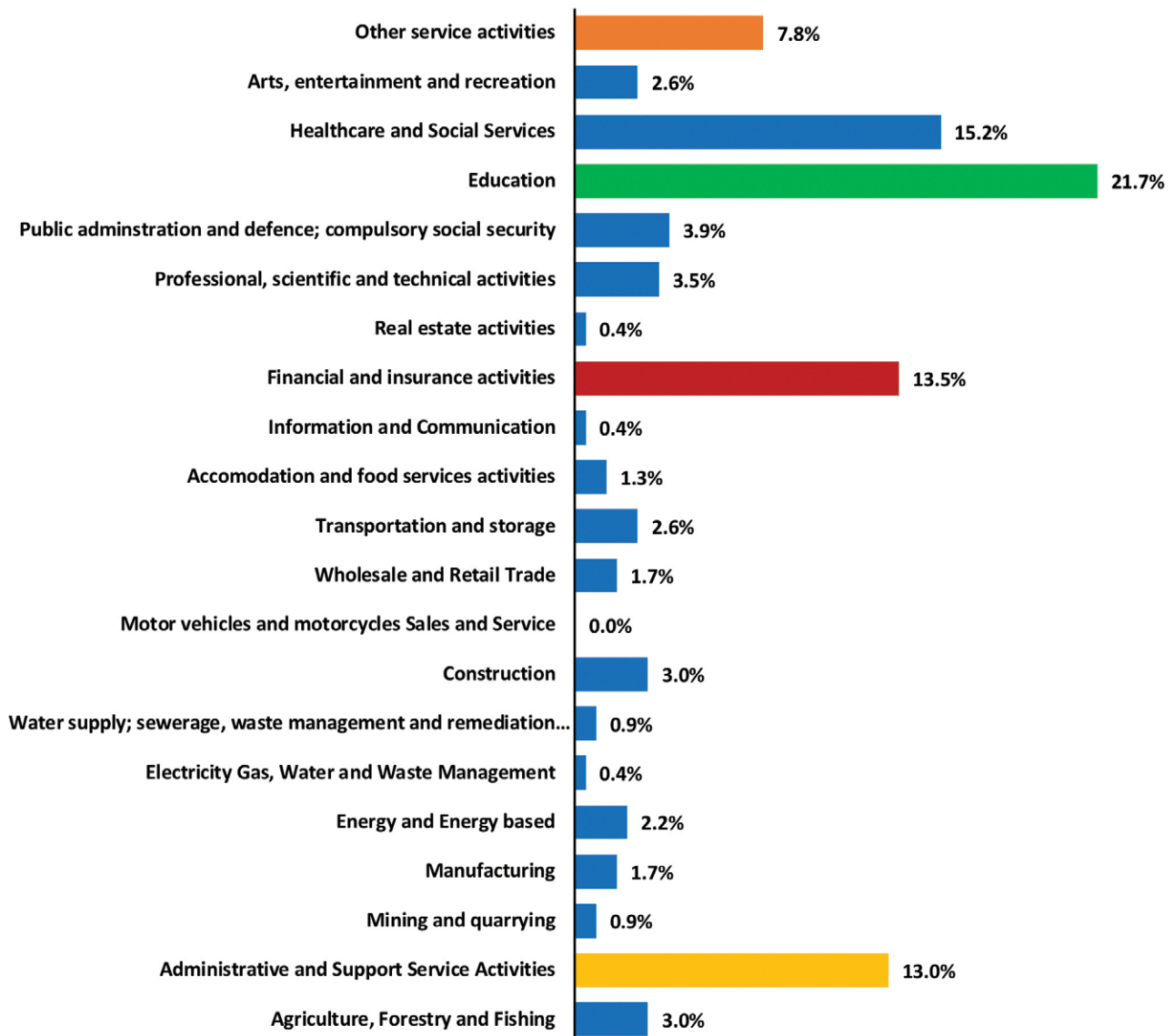

Figure 5.2: Respondents by Employers Areas of Activity



Section 5 – Undergraduate and Postgraduate Graduation Trends

Figure 5.3: Respondents' Mean Time in Months Taken to Find Employment

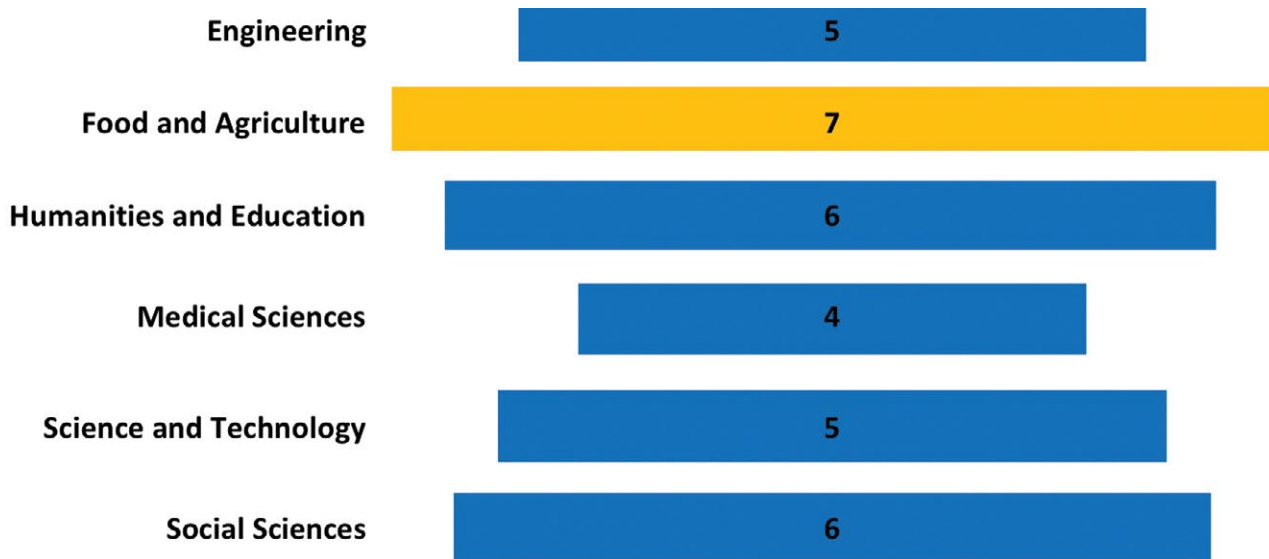
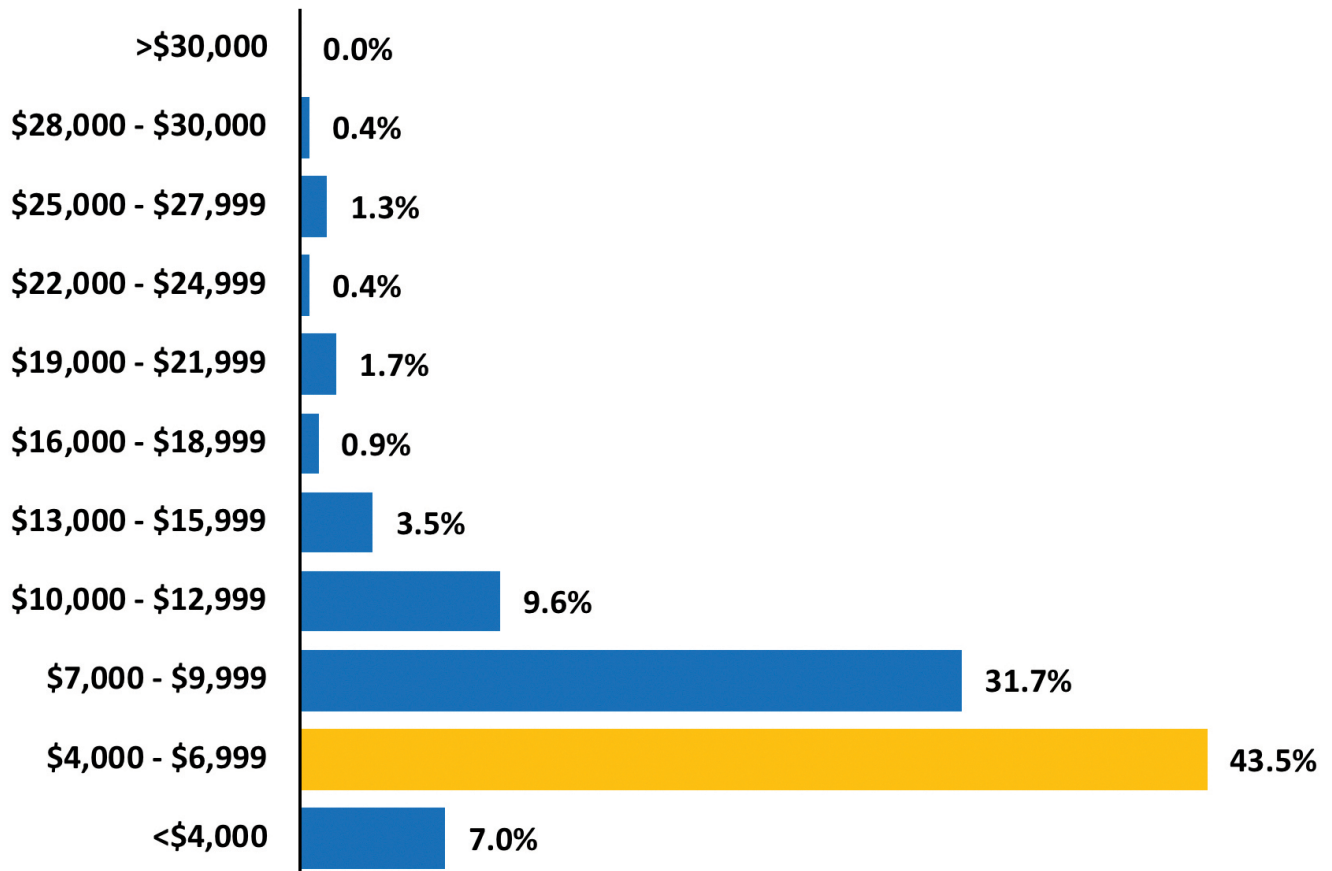

Figure 5.4: Respondents' Salary Range (TT\$)



Section 5 – Undergraduate and Postgraduate Graduation Trends

Table 5.1: Snapshot of the Graduating Class of 2020 by Faculty, Degree Level, Sex and Age Group	
	Class of 2020
By Faculty	
Engineering	384
Food & Agriculture	242
Humanities & Education	395
Law	144
Medical Sciences	377
Science & Technology	542
Social Sciences	1006
Sport	6
Total	3096
By Programme Level	
UG Certificate	160
UG Diploma	7
PG Certificate	24
PG Diploma	59
First Degree	2305
Master of Philosophy	20
Taught Masters	478
Doctorate	34
Doctor of Medicine	9
Total	3096
By Sex	
Male	1090
Female	2006
Total	3096
By Age Group	
0 - 24	1616
25 - 34	1004
35 - 44	322
45 - 54	116
55+	33
Not Identifiable	5
Total	3096

Section 5 – Undergraduate and Postgraduate Graduation Trends

Table 5.2: Top 5 Degree with highest number of awardees by Degree Awards for 2014/2015 – 2019/2020			
2014/ 2015		2015/ 2016	
First Degree		First Degree	
BMEDSC Medical Sciences	236	BMEDSC Medical Sciences	265
MBBS Medicine and Surgery	155	MBBS Medicine and Surgery	176
BSC Management Studies	145	BSC Management Studies	138
BSC Biology	115	BSC Biology	124
BSC Mechanical Engineering	100	BSC Mechanical Engineering	104
Total	751	Total	807
Taught Masters		Taught Masters	
MED Education	90	MBA Business Administration	146
MSC Project Management	50	EMBA Business Administration	66
MSC Occupational & Environmental Safety & Health	34	MSC Project Management	58
MSC Biodiversity, Conservation & Sustainable Development-Caribbean	31	MSC Strategic Leadership & Management	39
MBA Business Administration	31	MHRM Human Resource Management	38
Total	236	Total	347
Master of Philosophy		Master of Philosophy	
MPHIL Chemistry	3	MPHIL Cultural Studies	6
MPHIL Physics	3	MPHIL History	2
MPHIL Economic Development Policy	2	MPHIL Education	2
MPHIL Education	2	MPHIL Geography	2
MPHIL Agricultural Economics	2	MPHIL Agricultural Economics	1
Total	12	Total	13
Doctorate		Doctorate	
PHD Economic Development Policy	3	PHD Physics	6
PHD Economics	3	PHD Sociology	4
PHD Linguistics	3	DBA Business Administration	3
PHD Sociology	3	PHD Education	3
DBA Business Administration	1	PHD Criminology and Criminal Justice	2
Total	13	Total	18

(table continued on next page)

Section 5 – Undergraduate and Postgraduate Graduation Trends

Table 5.2: Top 5 Degree with highest number of awardees by Degree Awards for 2014/2015 – 2019/2020			
2016/2017		2017/2018	
First Degree		First Degree	
MBBS Medicine & Surgery	181	MBBS Medicine and Surgery	233
BSC Management Studies	133	BMEDSC Medical Sciences	209
BSC Nursing	115	BSC Management Studies	144
BSC Psychology	100	LLB Law	85
LLB Law	86	BSC Mechanical Engineering	84
Total	615	Total	755
Taught Masters		Taught Masters	
MBA Business Administration	134	MSC Strategic Leadership & Management	65
MSC Project Management	93	MBA Business Administration	64
MSC Strategic Leadership & Management	84	MSC Occupational & Environmental Safety & Health	39
MSC Occupational & Environmental Safety & Health	75	MED Education	35
MED Education	72	MSC Project Management	28
Total	458	Total	231
Master of Philosophy		Master of Philosophy	
MPHIL Cultural Studies	6	MPHIL Cultural Studies	3
MPHIL Chemistry	4	MPHIL Veterinary Microbiology	2
MPHIL Physics	3	MPHIL Literatures in English	2
MPHIL Education	2	MPHIL Agricultural Extension	2
MPHIL Medical Microbiology	2	MPHIL Mechanical Engineering	1
Total	17	Total	10
Doctorate		Doctorate	
PHD Education	8	PHD International Relations	5
DBA Business Administration	4	PHD Education	5
PHD Business Administration	4	PHD Chemistry	3
PHD Chemistry	4	PHD Mathematics	2
PHD Cultural Studies	3	PHD Agricultural Extension	2
Total	23	Total	17

(table continued on next page)

Section 5 – Undergraduate and Postgraduate Graduation Trends

Table 5.2: Top 5 Degree with highest number of awardees by Degree Awards for 2014/2015 – 2019/2020			
2018/2019		2019/2020	
First Degree		First Degree	
BMEDSC Medical Sciences	234	MBBS Medicine & Surgery	230
MBBS Medicine & Surgery	214	BSC Management Studies	119
BSC Management Studies	112	LLB Law	118
LLB Law	104	BSC Psychology	91
BSC Psychology	88	BSCE Mechanical Engineering	64
Total	752	Total	622
Taught Masters		Taught Masters	
MSC Strategic Leadership & Management	62	MBA Business Administration	33
MBA Business Administration	61	MSC Public Sector Management	31
EMBA Business Administration	52	MSC Project Management	26
MSC Occupational & Environmental Safety & Health	84	LLM Law	26
MSC Education	39	EMBA Business Administration	22
Total	264	Total	138
Master of Philosophy		Master of Philosophy	
MPHIL Education	4	MPHIL Education	4
MPHIL Agricultural Extension	1	MPHIL Cultural Studies	3
MPHIL Biochemistry (Medical Sc)	1	MPHIL Industrial Engineering	2
MPHIL Chemistry	1	MPHIL Soil Science	2
MPHIL Cultural Studies	1	MPHIL Chemistry	2
Total	8	Total	13
Doctorate		Doctorate	
PHD Civil Engineering	3	PHD Education	4
PHD Economic Development Policy	3	PHD Economics	3
PHD Economic	3	PHD International Relations	3
PHD History	3	PHD Livestock Science	2
PHD Medical Engineering	3	PHD Chemistry	2
Total	15	Total	14

Section 5 – Undergraduate and Postgraduate Graduation Trends

Table 5.3: Graduate Output for Undergraduate and Postgraduate Students by Student Level and Faculty 2015/2016 – 2019/2020					
Faculty	2015/2016	2016/2017	2017/2018	2018/2019	2019/2020
Postgraduate					
Engineering	199	294	178	185	115
Food & Agriculture	39	42	29	38	39
Humanities & Education	337	407	408	416	74
Law	6	15	20	16	26
Medical Sciences	112	125	118	109	31
Science & Agriculture	3	0	0	0	0
Science & Technology	71	152	109	100	53
Social Sciences	704	876	465	505	286
Postgraduate Total	1471	1911	1327	1369	624
Undergraduate					
Engineering	354	315	285	286	269
Food & Agriculture	196	209	215	222	203
Humanities & Education	384	379	342	351	321
Law	90	86	85	104	118
Medical Sciences	396	537	669	660	346
Science & Agriculture	3	0	0	0	0
Science & Technology	379	377	409	435	489
Social Sciences	856	796	752	825	720
Sport	0	0	0	0	6
Undergraduate Total	2658	2699	2757	2883	2472
Grand Total	4129	4610	4084	4252	3096

Table 5.4: Graduate Output for Undergraduate and Postgraduate Students by Student Level and Sex 2015/2016 – 2019/2020					
Sex	2015/2016	2016/2017	2017/2018	2018/2019	2019/2020
Postgraduate					
Female	959	1263	873	879	382
Male	512	648	453	490	242
Not Identifiable	0	0	1	0	0
Postgraduate Total	1471	1911	1327	1369	624
Undergraduate					
Female	1803	1851	1820	1882	1624
Male	855	848	937	1001	848
Undergraduate Total	2658	2699	2757	2883	2472
Grand Total	4129	4610	4084	4252	3096

Section 5 – Undergraduate and Postgraduate Graduation Trends

Table 5.5: Graduate Output of Postgraduates by Degree Type and Degree Honours 2015/2016 – 2019/2020								
Faculty	Degree	Degree Honour	2015/ 2016	2016/ 2017	2017/ 2018	2018/ 2019	2019/ 2020	
Postgraduate								
Engineering	Doctorate	High Commendation	1	0	1	5	1	
		Pass	3	5	3	8	4	
	Graduate Diploma	Distinction	2	3	3	3	1	
		Pass	13	11	11	14	5	
	Master of Philosophy	Pass	1	2	4	4	2	
		Taught Masters	Distinction	31	58	33	35	23
			Pass	148	215	123	116	79
	Engineering Total			199	294	178	185	115
Food & Agriculture	Doctorate	High Commendation	0	1	3	1	0	
		Pass	2	0	1	3	4	
	Graduate Diploma	Pass	4	1	1	1	5	
		Master of Philosophy	High Commendation	0	0	1	0	1
			Pass	3	2	5	2	2
	Taught Masters	Distinction	11	11	4	9	9	
			Pass	19	27	14	22	18
	Food & Agriculture Total			39	42	29	38	39
Humanities & Education	Doctorate	High Commendation	0	4	1	3	1	
		Pass	2	11	7	7	3	
	Graduate Certificate	Pass	26	22	31	23	24	
		Graduate Diploma	Distinction	37	81	128	151	2
			Pass	184	125	137	128	5
	Master of Philosophy	Pass	11	9	6	5	8	
		Taught Masters	Distinction	17	33	20	22	7
				High Commendation	1	0	0	0
			Pass	59	122	78	77	24
Humanities & Education Total			337	407	408	416	74	
Law	Graduate Diploma	Pass	1	0	0	0	0	
		Taught Masters	Distinction	1	0	2	1	3
			Pass	4	15	18	15	23
Law Total			6	15	20	16	26	

(table continued on next page)

Section 5 – Undergraduate and Postgraduate Graduation Trends

Table 5.5: Graduate Output of Postgraduates by Degree Type and Degree Honours 2015/2016 – 2019/2020							
Faculty	Degree	Degree Honour	2015/ 2016	2016/ 2017	2017/ 2018	2018/ 2019	2019/ 2020
Medical Sciences	Doctor of Medicine	Pass	19	31	30	46	9
	Doctorate	High Commendation	1	0	0	0	1
		Pass	1	1	1	4	4
	Graduate Diploma	Distinction	4	5	10	12	0
		Pass	40	40	44	30	0
	Master of Philosophy	High Commendation	1	0	0	0	0
		Pass	0	4	3	4	0
	Taught Masters	Distinction	9	11	7	7	1
		Pass	36	33	23	6	16
		Not identifiable	1	0	0	0	0
Medical Sciences Total			112	125	118	109	31
Science & Agriculture	Doctorate	High Commendation	1	0	0	0	0
	Taught Masters	Pass	2	0	0	0	0
Science & Agriculture Total			3	0	0	0	0
Science & Technology	Doctorate	Pass	8	8	5	6	6
		High commendation	0	3	5	3	2
	Graduate Diploma	Distinction	1	0	1	0	0
		Pass	0	1	3	0	2
	Master of Philosophy	Pass	3	10	1	3	4
	Taught Masters	Distinction	23	49	37	25	16
Pass		36	81	57	63	23	
Science & Technology Total			71	152	109	100	53
Social Sciences	Doctorate	High Commendation	2	3	0	2	1
		Pass	13	19	15	10	7
	Graduate Certificate	Pass	6	4	7	0	0
	Graduate Diploma	Distinction	11	8	13	8	17
		Pass	36	70	45	22	22
	Master of Philosophy	Pass	2	4	1	2	3
	Taught Masters	Distinction	212	264	136	164	70
Pass		421	502	248	297	166	
	Not Identifiable	1	2	0	0	0	
Social Sciences Total			704	876	465	505	286
Postgraduate Total			1471	1911	1327	1369	624

Section 5 – Undergraduate and Postgraduate Graduation Trends

Table 5.5: Graduate Output of Undergraduates by Degree Type and Degree Honours 2015/2016 – 2019/2020							
Faculty	Degree	Degree Honour	2015/ 2016	2016/ 2017	2017/ 2018	2018/ 2019	2019/ 2020
Undergraduate							
Engineering	Certificate	Pass	11	19	1	0	0
	First Degree	First Class Honours	53	44	31	29	32
		Pass	38	45	67	50	46
		Second Class Honours (Lower)	142	113	80	103	81
		Second Class Honours (Upper)	96	85	101	103	109
		Third Class Honours	13	9	5	1	1
Engineering Total			354	315	285	286	269
Food & Agriculture	Certificate	Distinction	0	0	0	4	5
		Pass	0	0	0	7	5
		Not Identifiable	0	0	0	1	0
	Diploma	Distinction	8	3	1	11	2
		Pass	7	8	7	11	5
		Not Identifiable	0	2	0	0	0
	First Degree	First Class Honours	7	14	17	19	22
		Pass	52	43	43	35	28
		Second Class Honours (Upper)	51	64	68	59	73
		Second Class Honours (Lower)	71	75	79	75	62
		Not Identifiable	0	0	0	0	1
Food & Agriculture Total			196	209	215	222	203
Humanities & Education	Certificate	Pass	95	82	87	73	74
	Diploma	Pass	4	0	0	6	0
	First Degree	First Class Honours	35	37	39	34	56
		Second Class Honours (Upper)	114	131	104	113	101
		Second Class Honours (Lower)	100	95	73	88	65
		Pass	36	34	39	37	24
		Not Identifiable	0	0	0	0	1
Humanities & Education Total			384	379	342	314	321
Law	First Degree	First Class Honours	6	5	9	6	10
		Second Class Honours (Upper)	22	25	33	44	50
		Second Class Honours (Lower)	37	31	35	45	39
		Pass	25	25	8	9	19
Law Total			90	86	85	95	118

(table continued on next page)

Section 5 – Undergraduate and Postgraduate Graduation Trends

Table 5.5: Graduate Output of Undergraduates by Degree Type and Degree Honours 2015/2016 – 2019/2020							
Medical Sciences	Diploma	Distinction	0	13	11	0	0
		Pass	0	0	2	0	0
	First Degree	Distinction	37	38	98	126	58
		First Class Honours	13	19	10	15	5
		Honours	66	73	138	116	50
		Second Class Honours (Upper)	71	133	78	72	45
		Second Class Honours (Lower)	65	60	63	58	17
		Pass	143	201	267	273	170
		Not Identifiable	1	0	2	0	1
Medical Sciences Total			396	537	669	329	346
Science & Agriculture	First Degree	Pass	2	0	0	0	0
		Second Class Honours (Upper)	1	0	0	0	0
Science & Agriculture Total			3	0	0	0	0
Science & Technology	First Degree	First Class Honours	34	46	50	61	77
		Second Class Honours (Upper)	83	81	123	129	174
		Second Class Honours (Lower)	142	129	151	155	161
		Pass	120	119	85	90	77
		Not identifiable	0	2	0	0	0
Science & Technology Total			379	377	409	345	489
Social Sciences	Certificate	Pass	110	109	98	67	70
		Diploma	10	4	3	1	0
	First Degree	First Class Honours	49	59	68	93	85
		Pass	166	140	113	89	69
		Second Class Honours (Upper)	246	244	234	324	303
		Second Class Honours (Lower)	274	240	236	251	192
		Not Identifiable	1	0	0	0	1
Social Sciences Total			856	796	752	574	720
Sport	Certificate	Pass	0	0	0	0	6
Sport Total			0	0	0	0	6
Undergraduate Total			2658	4610	2757	2165	2472

Section 6 – Appendices

Appendix 1: Postgraduate Enrolment by Programme and Degree Type 2016/2017 – 2019/2020				
Programmes	2016/2017	2017/2018	2018/2019	2019/2020
Postgraduate	5920	5390	5079	4827
Engineering	1124	961	900	791
Doctorate	57	63	77	75
PHD Chemical Engineering	3	5	5	7
PHD Civil Engineering	8	9	13	11
PHD Construction Management	1	1	1	2
PHD Electrical & Computer Engineering	6	7	6	10
PHD Food Science & Technology	4	2	3	2
PHD Geoinformatics	12	13	16	17
PHD Geoscience	4	5	4	2
PHD Industrial Engineering	2	2	5	3
PHD Manufacturing Engineering	1	2	3	4
PHD Mechanical Engineering	6	6	7	3
PHD Petroleum Engineering	0	2	3	4
PHD Petroleum Geoscience	0	0	2	3
PHD Project Management	2	3	3	4
PHD Surveying & Land Information	5	2	1	0
PHD Urban & Regional Planning	3	4	5	3
Graduate Diploma	22	17	22	11
DIPG Civil with Environmental Engineering	0	1	0	0
DIPG Construction Engineering & Management	1	1	0	0
DIPG Construction Management	2	1	2	1
DIPG Electrical & Computer Engineering	3	3	1	1
DIPG Geoinformatics	1	3	1	0
DIPG Land Administration	0	0	5	0
DIPG Petroleum Engineering	3	1	3	2
DIPG Petroleum Engineering & Management	10	7	7	7
DIPG Project Management	0	0	1	0
DIPG Urban & Regional Planning	0	0	1	0
DIPG Water & Wastewater Services Management	2	0	1	0
Master of Philosophy	47	56	53	43
MPHIL Agricultural Engineering	0	0	1	1
MPHIL Chemical Engineering	2	3	5	3
MPHIL Civil Engineering	7	5	3	3
MPHIL Construction Management	0	1	2	3
MPHIL Electrical & Computer Engineering	8	12	11	7
MPHIL Food Science & Technology	3	1	1	0
MPHIL Geoinformatics	2	3	5	4
MPHIL Geoscience	6	6	4	3
MPHIL Industrial Engineering	3	5	4	4
MPHIL Manufacturing Engineering	2	2	2	1

(table continued on next page)

Section 6 – Appendices

Appendix 1: Postgraduate Enrolment by Programme and Degree Type 2016/2017 – 2019/2020				
Programmes	2016/2017	2017/2018	2018/2019	2019/2020
MPHIL Mechanical Engineering	4	10	10	10
MPHIL Petroleum Engineering	3	3	2	1
MPHIL Petroleum Geoscience	1	0	0	0
MPHIL Project Management	2	2	1	1
MPHIL Surveying & Land Information	3	2	1	0
MPHIL Urban & Regional Planning	1	1	1	2
Qualifying	2	7	12	13
000000 Undeclared	2	7	12	13
Taught Masters	996	818	736	649
MASC Electrical & Computer Engineering	58	48	38	40
MSC Business Administration	1	0	0	0
MSC Chemical & Process Engineering	9	4	3	4
MSC Chemical & Process Engineering with Environment	3	1	0	0
MSC Chemical & Process Engineering with Management	31	18	15	14
MSC Civil Engineering	33	45	38	39
MSC Civil with Environmental Engineering	10	8	5	2
MSC Coastal Engineering & Management	7	24	20	22
MSC Coastal Zone Engineering & Management	19	0	1	2
MSC Construction Engineering & Management	0	1	1	0
MSC Construction Management	96	72	75	66
MSC Engineering Asset Management	63	63	57	47
MSC Engineering Management	47	62	44	41
MSC Environmental Engineering	26	15	10	3
MSC Food Science & Technology	55	50	46	42
MSC Geoinformatics	70	50	43	39
MSC Geoinformatics – Research	1	1	0	0
MSC Manufacturing Engineering & Management	18	19	17	11
MSC Petroleum Engineering	77	47	35	32
MSC Petroleum Engineering & Management	0	2	10	10
MSC Production Engineering & Management	23	25	19	10
MSC Production Management	44	43	46	35
MSC Project Management	236	166	159	143
MSC Reservoir Engineering	27	16	15	13
MSC Urban & Regional Planning	31	32	34	28
MSC Water & Wastewater Services Management	11	6	5	6
Food & Agriculture	223	220	216	193
Doctorate	44	47	47	46
PHD Agricultural Food Safety & Quality Assurance	3	3	3	4
PHD Agricultural Economics	8	9	9	9
PHD Agricultural Extension	7	6	4	3
PHD Crop Protection	1	1	0	0

(table continued on next page)

Section 6 – Appendices

Appendix 1: Postgraduate Enrolment by Programme and Degree Type 2016/2017 – 2019/2020				
Programmes	2016/2017	2017/2018	2018/2019	2019/2020
PHD Crop Science	8	7	4	5
PHD Geography	3	3	5	4
PHD Human Ecology	5	7	8	8
PHD Livestock Science	7	8	9	10
PHD Soil Science	1	2	3	1
PHD Tropical Earth & Environmental Science	1	1	2	2
Graduate Diploma	1	4	6	6
DIPG Agricultural Food Safety & Quality Assurance	1	4	5	6
DIPG Crop Protection	0	0	1	0
Master of Philosophy	50	50	48	44
MPHIL Agricultural Food Safety & Quality Assurance	1	1	0	0
MPHIL Agricultural Economics	3	5	5	7
MPHIL Agricultural Extension	8	6	4	3
MPHIL Crop Protection	0	0	1	1
MPHIL Crop Science	10	7	10	5
MPHIL Geography	8	12	9	10
MPHIL Horticulture	2	1	0	0
MPHIL Human Ecology	5	3	4	5
MPHIL Livestock Science	5	6	6	3
MPHIL Soil Science	5	6	6	7
MPHIL Tropical Crop Protection	2	2	2	2
MPHIL Tropical Earth & Environmental Science	1	1	1	1
Qualifying	6	4	4	1
000000 Undeclared	6	4	4	1
Taught Masters	122	115	111	96
MSC Agricultural Food Safety & Quality Assurance	58	56	47	35
MSC Agricultural Economics	12	10	5	4
MSC Crop Protection	5	3	5	2
MSC Marketing & Agribusiness	13	5	5	4
MSC Tropical Animal Science & Production	29	30	41	36
MSC Tropical Crop Protection	5	11	8	11
MSC Value Add for Food Nutrition	0	0	0	4
Gender & Development Studies	42	34	35	28
Doctorate	9	10	10	9
PHD Interdisciplinary Gender Studies	9	10	10	9
Graduate Diploma	4	0	2	0
DIPG Gender & Development Studies	4	0	2	0
Master of Philosophy	7	6	9	8
MPHIL Interdisciplinary Gender Studies	7	6	9	8
Taught Masters	22	18	14	11
MSC Gender & Development Studies	22	18	14	11

(table continued on next page)

Section 6 – Appendices

Appendix 1: Postgraduate Enrolment by Programme and Degree Type 2016/2017 – 2019/2020				
Programmes	2016/2017	2017/2018	2018/2019	2019/2020
Humanities & Education	903	883	773	898
Doctorate	106	102	95	102
PHD Cultural Studies	13	17	14	20
PHD Education	60	53	52	55
PHD French	1	1	1	1
PHD History	5	6	8	4
PHD Human Communication Studies	1	1	1	3
PHD Linguistics	7	8	6	6
PHD Literatures in English	18	15	12	13
PHD Spanish	1	1	1	0
Graduate Certificate	25	37	40	25
CERT University Teaching & Learning	25	37	40	25
Graduate Diploma	232	285	246	389
DIPG Arts & Cultural Enterprise Management	0	0	0	10
DIPG Competency Training for TVET	0	62	0	0
DIPG Education	212	213	238	367
DIPG Interpreting Techniques	6	0	0	10
DIPG TESOL	14	10	8	2
Master of Philosophy	114	99	87	87
MPHIL Communication Studies	0	0	0	1
MPHIL Cultural Studies	23	19	16	15
MPHIL Education	57	48	48	44
MPHIL French	4	5	5	5
MPHIL History	13	14	9	12
MPHIL Human Communication Studies	0	1	1	1
MPHIL Linguistics	11	6	3	4
MPHIL Literatures in English	6	6	4	4
MPHIL Spanish	0	0	1	1
Qualifying	5	4	6	2
000000 Undeclared	5	4	6	2
Taught Masters	421	356	299	293
MA Communication Studies	0	7	5	3
MA Creative Design-Entrepreneurship	13	18	10	19
MA Cultural Studies	32	21	20	13
MA English Language	2	0	0	0
MA English Language: TESOL	1	6	10	7
MA History	16	13	8	9
MA Human Communication Studies	22	14	8	15
MA Leadership Technical Vocational Education & Training	24	17	14	11
MA Literatures in English	21	25	17	20
MA Spanish	20	14	12	10

(table continued on next page)

Section 6 – Appendices

Appendix 1: Postgraduate Enrolment by Programme and Degree Type 2016/2017 – 2019/2020				
Programmes	2016/2017	2017/2018	2018/2019	2019/2020
MED Education	152	112	100	82
MED Educational Leadership	22	25	21	29
MED Health Promotion	25	22	16	26
MED Inclusive & Special Education	43	32	27	19
MFA Creative Writing	24	26	28	30
MHED Tertiary Level Teaching & Learning	4	4	3	0
Law	54	52	50	70
Doctorate	1	2	2	2
PHD Law	1	2	2	2
Taught Masters	53	50	48	68
LLM Law	53	50	48	68
Medical Sciences	542	520	505	475
Doctor of Medicine	268	261	247	209
DM Anesthesia & Intensive Care	34	27	30	25
DM Emergency Medicine	40	34	33	25
DM Family Medicine	4	7	2	2
DM General Internal Medicine	11	16	14	11
DM Neurosurgery	0	0	3	2
DM Obstetrics & Gynecology	19	13	15	12
DM Ophthalmology	1	1	1	3
DM Orthopaedics	15	15	14	15
DM Otorhinolaryngology DM	19	17	17	15
DM Paediatrics	31	29	23	17
DM Psychiatry	16	18	23	21
DM Radiology	25	30	28	24
DM Surgery	42	42	34	30
DM Urology	11	12	10	7
Doctorate	16	18	18	15
PHD Biochemistry (Medical Science)	2	2	2	1
PHD Community Health	2	3	2	2
PHD Human Physiology	0	1	1	1
PHD Microbiology (Medical Science)	1	0	0	0
PHD Molecular Genetics	5	4	4	4
PHD Pathology	1	1	1	1
PHD Pharmacology	1	1	2	1
PHD Veterinary Medicine	1	0	0	0
PHD Veterinary Microbiology	2	3	3	2
PHD Veterinary Parasitology	1	1	1	2
PHD Veterinary Public Health	0	2	2	1

(table continued on next page)

Section 6 – Appendices

Appendix 1: Postgraduate Enrolment by Programme and Degree Type 2016/2017 – 2019/2020				
Programmes	2016/2017	2017/2018	2018/2019	2019/2020
Graduate Diploma	99	99	84	78
DIPG Emergency Medicine	49	49	44	45
DIPG Family Medicine	31	33	30	30
DIPG Management of HIV Infection	19	17	10	3
Master of Philosophy	26	20	16	11
MPHIL Biochemistry (Medical Science)	3	1	2	1
MPHIL Community Health	1	0	0	0
MPHIL Human Physiology	2	1	2	2
MPHIL Medical Microbiology	5	3	2	2
MPHIL Pathology	1	0	1	1
MPHIL Pharmacology	4	5	3	1
MPHIL Veterinary Anatomy	1	1	0	0
MPHIL Veterinary Microbiology	3	4	1	1
MPHIL Veterinary Parasitology	2	2	2	1
MPHIL Veterinary Pathology	2	2	2	2
MPHIL Veterinary Public Health	2	1	1	0
Qualifying	0	1	4	3
000000 Undeclared	0	1	4	3
Taught Masters	133	121	136	159
MPH Public Health	37	48	50	53
MSC Clinical Psychology	34	22	2	2
MSC Family Medicine	5	3	4	5
MSC Medical Microbiology	28	31	45	48
MSC Nursing	29	17	35	51
Science & Technology	569	552	531	494
Doctorate	75	74	73	69
PHD Biochemistry (Science)	1	2	3	3
PHD Chemistry	14	13	12	9
PHD Computer Science	14	11	10	9
PHD Environmental Biology	10	12	14	10
PHD Mathematics	9	9	8	6
PHD Microbiology (FST)	2	3	5	5
PHD Physics	6	7	6	9
PHD Plant Science	7	7	7	7
PHD Statistics	10	8	8	9
PHD Zoology	2	2	0	2
Graduate Diploma	1	4	2	5
DIPG Biodiversity Conservation & Sustainable Development-Caribbean	1	3	2	4
DIPG Biotechnology	0	1	0	1

(table continued on next page)

Section 6 – Appendices

Appendix 1: Postgraduate Enrolment by Programme and Degree Type 2016/2017 – 2019/2020				
Programmes	2016/2017	2017/2018	2018/2019	2019/2020
Master of Philosophy	83	80	89	85
MPHIL Biochemistry (Science)	2	6	4	5
MPHIL Chemistry	34	29	39	43
MPHIL Computer Science	7	8	7	7
MPHIL Environmental Biology	7	8	5	2
MPHIL Mathematics	3	2	4	3
MPHIL Microbiology (FST)	6	8	5	5
MPHIL Physics	12	9	14	12
MPHIL Plant Science	9	7	8	6
MPHIL Statistics	1	1	1	0
MPHIL Zoology	2	2	2	2
Qualifying	12	11	6	8
000000 Undeclared	12	11	6	8
Taught Masters	398	383	361	327
MSC Biodiversity Conservation & Sustainable Development-Caribbean	47	47	44	33
MSC Biomedical Physics	12	19	23	24
MSC Biotechnology	14	22	27	39
MSC Computer Science	23	13	7	7
MSC Computer Science & Technology	26	31	32	26
MSC Data Science	0	6	9	18
MSC Mathematics	26	24	20	18
MSC Occupation & Environmental Safety & Health	164	120	109	77
MSC Renewable Energy Technology	55	55	55	54
MSC Statistics	31	46	35	31
Social Sciences	2453	2160	2062	1870
Doctorate	242	219	192	175
DBA Business Administration	91	80	69	62
PHD Business Administration	24	20	17	17
PHD Criminology & Criminal Justice	16	16	12	12
PHD Economic Development Policy	9	8	9	5
PHD Economics	19	14	14	12
PHD Governance	6	6	10	11
PHD Government	7	7	5	5
PHD International Relations	21	17	13	11
PHD Psychology	8	9	6	4
PHD Social Policy	13	11	8	10
PHD Social Work	5	4	4	4
PHD Sociology	23	27	25	22
Graduate Certificate	28	5	0	6
CERT Authentic Business Education	28	5	0	6

(table continued on next page)

Section 6 – Appendices

Appendix 1: Postgraduate Enrolment by Programme and Degree Type 2016/2017 – 2019/2020				
Programmes	2016/2017	2017/2018	2018/2019	2019/2020
Graduate Diploma	134	121	112	95
DIPG Information Systems & Technology Management		8	3	6
DIPG Institutional Innovation & Effectiveness	5	5	1	0
DIPG International Master of Business Development	4	4	5	6
DIPG International Relations	36	33	22	18
DIPG International Trade Logistics & Procurement	5	7	17	2
DIPG Management Studies	0	1	4	8
DIPG Mediation Studies	44	34	17	18
DIPG Small & Medium Enterprise Management	5	9	14	10
DIPG Sports Management	23	16	23	17
DIPG Strategic Marketing	3	2	4	6
DIPG Tourism Development & Management	5	2	2	4
Master of Philosophy	80	70	62	61
MPHIL Criminology & Criminal Justice	11	8	8	5
MPHIL Economic Development Policy	5	4	2	2
MPHIL Economics	9	10	9	11
MPHIL Governance	1	1	2	2
MPHIL Government	10	7	7	6
MPHIL International Relations	20	14	10	12
MPHIL Psychology	3	5	3	3
MPHIL Social Policy	0	2	3	3
MPHIL Social Work	1	2	3	3
MPHIL Sociology	20	17	15	14
Qualifying	26	24	14	17
000000 Undeclared	26	24	14	17
Taught Masters	1943	1721	1682	1516
EMBA Business Administration	173	141	142	87
IMA Strategic Marketing	79	60	43	16
IMBDI International Master of Business Development	39	41	30	18
MBA Business Administration	296	254	247	202
MBA International Trade Logistics & Procurement	51	48	36	41
MBA Sustainable Energy Management	72	51	34	41
MBIDA Business Intelligence & Data Analytics	0	0	13	32
MHRM Human Resource Management	80	67	58	53
MIB International Business	0	0	25	57
MIIE Institutional Innovation & Effectiveness	22	38	30	22
MISM Strategic Marketing	0	0	10	22
MITM Information Systems & Technology Management	43	48	56	42
MM Marketing	13	4	3	2
MPM Port & Maritime Management	16	15	14	29

(table continued on next page)

Section 6 – Appendices

Appendix 1: Postgraduate Enrolment by Programme and Degree Type 2016/2017 – 2019/2020				
Programmes	2016/2017	2017/2018	2018/2019	2019/2020
MSC Applied Psychology	25	21	21	19
MSC Aviation Management	29	23	25	18
MSC Child & Youth Studies	0	7	18	32
MSC Criminology & Criminal Justice	100	103	103	86
MSC Development Statistics	37	37	32	27
MSC Economics	45	25	24	22
MSC Financial Economics	13	16	19	20
MSC Global Studies	87	60	58	42
MSC Government	13	11	8	7
MSC International Finance	46	40	41	33
MSC Management Studies	43	70	109	134
MSC Mediation Studies	51	39	31	25
MSC Port & Maritime Management	11	0	0	0
MSC Public Sector Management	93	75	73	59
MSC Sociology	52	55	47	37
MSC Sports Management	13	15	19	24
MSC Strategic Leadership & Management	251	223	179	133
MSC Tourism Development & Management	36	37	27	27
MSME Small & Medium Enterprise Management	43	29	30	29
MSW Social Work	71	68	77	78
The UWI Seismic Research Centre	8	8	7	8
Doctorate	2	2	2	3
PHD Volcanology	2	2	2	3
Master of Philosophy	6	6	5	5
MPHIL Seismology	3	4	3	4
MPHIL Volcanology	3	2	2	1
Grand Total	5920	5390	5079	4827

Section 6 – Appendices

Appendix 2: Undergraduate Enrolment by Programme and Degree Type 2016/2017 – 2019/2020				
Programme	2016/2017	2017/2018	2018/2019	2019/2020
Undergraduate	11708	11348	11270	11299
Engineering	1273	1217	1148	1118
Certificate	30	1	0	1
CERT Geomatics & Land Information Systems	30	1	0	1
First Degree	1243	1216	1148	1117
B.TECH Electrical Engineering	0	1	0	0
BSC Geomatics	121	126	105	93
BSC Land Management	30	27	24	28
BSC Petroleum Geoscience	30	41	38	32
BSC Chemical & Process Engineering	155	146	125	124
BSC Civil Engineering	134	138	132	138
BSC Civil with Environmental Engineering	53	51	54	39
BSC Electrical & Computer Engineering	294	301	285	294
BSC Industrial Engineering	39	51	56	52
BSC Mechanical Engineering	343	299	296	277
BSC Mechanical Engineering with Biosystems	44	35	33	40
Food & Agriculture	836	759	718	660
Certificate	0	0	14	15
CERT Agriculture	0	0	0	3
CERT Environmental Geography	0	0	7	0
CERT Human Ecology	0	0	6	12
CERT Tropical Agriculture	0	0	1	0
Diploma	22	22	35	37
DIP Agriculture	9	16	16	22
DIP Institutional & Community Dietetics & Nutrition	13	6	19	15
First Degree	814	737	669	608
BSC Agribusiness	54	62	60	75
BSC Agribusiness Management	38	20	22	0
BSC Agribusiness Management (Special)	0	0	0	23
BSC Agricultural Science	4	3	2	0
BSC Agricultural Technology	21	20	18	10
BSC Agriculture	0	1	96	79
BSC Agriculture (Special)	90	93	0	0
BSC Entrepreneurship	4	4	4	4
BSC Environmental & Natural Resource Management	140	147	120	110
BSC Family & Consumer Sciences	6	7	5	5
BSC Foods & Food Service System Management	12	8	15	17
BSC General	83	21	6	5
BSC General Agriculture	15	7	2	0
BSC Geography	111	126	121	126
BSC Geography (Special)	2	1	3	0
BSC Human Ecology	48	39	35	25

(table continued on next page)

Section 6 – Appendices

Appendix 2: Undergraduate Enrolment by Programme and Degree Type 2016/2017 – 2019/2020				
Programme	2016/2017	2017/2018	2018/2019	2019/2020
BSC Human Nutrition & Dietetics	155	152	135	0
BSC Human Nutrition & Dietetics (Special)	0	0	0	113
BSC Nutritional Sciences	24	18	20	14
BSC Tropical Landscaping	7	8	5	2
Humanities & Education	1468	1362	1317	1221
Certificate	209	175	167	167
000000 English as a Foreign Language	51	28	18	21
CERT Art & Science of Coaching	14	11	14	3
CERT Dance & Dance Education	20	18	23	17
CERT Drama/Theatre in Education	16	10	16	22
CERT Early Childhood Care & Development	22	32	32	23
CERT Music	46	38	36	43
CERT Music (Pan)	0	0	1	0
CERT Speech-Language Pathology	0	2	0	5
CERT Technical Theatre Production	12	13	0	13
CERT Visual Arts	28	23	27	20
Diploma	0	7	6	0
DIP Caribbean Sign Language Interpretation	0	7	6	0
First Degree	1259	1180	1144	1054
BA Carnival Studies	10	7	4	3
BA Communication Studies	204	195	198	158
BA Dance	39	35	29	23
BA English Language & Literature with Education	98	89	85	81
BA Film	39	29	26	22
BA Film Production	14	24	30	24
BA Film Studies	4	1	1	1
BA French	32	27	29	27
BA Geography	12	8	4	5
BA History	47	40	39	34
BA History (Special)	1	0	0	0
BA Latin American Studies	6	5	5	2
BA Linguistics	56	62	60	69
BA Literatures in English	136	108	98	75
BA Mathematics	5	6	4	5
BA Musical Arts (Special)	74	69	72	75
BA Spanish	99	81	79	85
BA Theatre Arts	73	65	55	62
BA Theology	25	27	26	30
BA Visual Arts (Special)	109	119	119	122
BED Early Childhood Care Education	113	91	77	35
BED Primary (General)	58	86	100	115
BED Primary Education	5	5	3	1

(table continued on next page)

Section 6 – Appendices

Appendix 2: Undergraduate Enrolment by Programme and Degree Type 2016/2017 – 2019/2020				
Programme	2016/2017	2017/2018	2018/2019	2019/2020
LIC Theology	0	1	1	0
Law	340	385	390	411
First Degree	340	385	390	411
LLB Law	340	385	390	411
Medical Sciences	2338	2218	2164	2305
Diploma	27	14	0	74
DIP Health Visiting	0	0	0	60
DIP Nursing	12	0	0	0
DIP Paediatric Hematology Oncology Nursing	15	14	0	14
First Degree	2311	2204	2164	2231
BSC Dental Hygiene & Dental Therapy	49	29	11	2
BSC Nursing	303	255	271	310
BSC Optometry	92	100	91	88
BSC Pharmacy	235	229	229	244
DDS Dental Surgery	171	163	158	157
DVM Veterinary Medicine	167	171	167	161
MBBS Medicine & Surgery	1294	1257	1237	1269
Science & Technology	2149	2216	2249	2305
First Degree	2149	2216	2249	2305
BSC Actuarial Science (Special)	122	135	132	121
BSC Biochemistry (Science)	121	205	261	267
BSC Biology	278	247	248	218
BSC Biology (Special)	153	169	172	173
BSC Biomedical Technology (Special)	116	149	162	166
BSC Chemistry	86	93	110	114
BSC Chemistry & Management (Special)	55	57	51	50
BSC Chemistry (Special)	47	43	24	19
BSC Computer Science	30	33	72	130
BSC Computer Science & Management (Special)	30	21	12	5
BSC Computer Science (Special)	162	201	196	173
BSC Computer Science with Management	0	21	29	62
BSC Electronics	9	7	5	8
BSC Environmental & Natural Resource Management	10	1	0	0
BSC Environmental Science	39	59	68	75
BSC Environmental Science & Sustainable Technology (Special)	168	178	156	135
BSC General	188	78	17	8
BSC Industrial Chemistry	1	0	0	2
BSC Information Technology	127	89	74	111
BSC Information Technology (Special)	94	91	101	93
BSC Information Technology with Technology	0	0	1	0
BSC Mathematics	71	77	108	123
BSC Mathematics & Applied Statistics (Special)	7	1	1	2

(table continued on next page)

Section 6 – Appendices

Appendix 2: Undergraduate Enrolment by Programme and Degree Type 2016/2017 – 2019/2020				
Programme	2016/2017	2017/2018	2018/2019	2019/2020
BSC Mathematics (Special)	41	57	49	46
BSC Nutritional Sciences	1	1	0	0
BSC Physics	135	138	142	142
BSC Software Engineering (Mobile Application Technologies)	0	0	0	1
BSC Statistics	0	1	1	0
BSC Statistics and Economics (Special)	58	64	57	61
Social Sciences	3304	3191	3284	3257
Certificate	214	172	136	172
CERT Public Administration	214	172	136	172
Diploma	15	5	2	1
DIP Public Sector Management	15	5	2	1
First Degree	3075	3014	3106	3084
BISB International & Sustainable Business	0	0	0	85
BSC Accounting	125	75	29	7
BSC Accounting (Special)	91	116	165	186
BSC Banking & Finance (Special)	43	45	72	97
BSC Criminology & Criminal Justice	123	179	253	246
BSC Economics	240	234	241	228
BSC Economics (Special)	20	19	26	21
BSC Hospitality & Tourism Management (Hospitality Special)	1	1	1	0
BSC Hospitality & Tourism Management (Special)	3	1	0	1
BSC Hotel Management (Special)	3	2	3	7
BSC Human Resource Management	0	1	0	0
BSC Human Resource Management (Special)	0	7	18	17
BSC Insurance & Risk Management (Special)	24	22	24	25
BSC International Relations (Special)	277	241	233	194
BSC International Tourism Management	2	0	0	0
BSC International Tourism Management (Special)	63	88	96	103
BSC Leadership & Management (Special)	0	55	78	117
BSC Leadership & Management	361	262	174	109
BSC Management Studies	545	539	545	566
BSC Management Studies (Special)	35	51	62	71
BSC Marketing	0	1	1	2
BSC Marketing (Special)	0	12	18	28
BSC Political Science	128	114	121	100
BSC Psychology	348	361	391	368
BSC Psychology (Special)	49	54	75	89
BSC Public Sector Management	0	1	1	1
BSC Public Sector Management (Special)	157	157	103	63
BSC Public Sector Management with Law for Social Sciences (Special)	0	0	31	48
BSC Social Work (Special)	121	127	140	126
BSC Sociology	236	173	144	114

(table continued on next page)

Section 6 – Appendices

Appendix 2: Undergraduate Enrolment by Programme and Degree Type 2016/2017 – 2019/2020				
Programme	2016/2017	2017/2018	2018/2019	2019/2020
BSC Sports Management	75	58	35	22
BSC Sports Management (Special)	0	13	24	40
BSC Tourism Management (Special)	5	5	2	3
Sport	0	0	0	22
Certificate	0	0	0	14
CERT Art & Science of Coaching	0	0	0	14
First Degree	0	0	0	8
BSC Sport Kinetics	0	0	0	8
Grand Total	11708	11348	11270	11299

Section 6 – Appendices

Appendix 3: Postgraduate New Admissions by Programme and Degree Type 2016/2017 – 2019/2020				
Programme	2016/2017	2017/2018	2018/2019	2019/2020
Postgraduate	1854	1665	1449	1618
Engineering	285	190	177	163
Doctorate	11	16	13	15
PHD Chemical Engineering	0	2	0	2
PHD Civil Engineering	2	2	4	2
PHD Construction Management	0	0	0	1
PHD Electrical & Computer Engineering	2	2	0	3
PHD Food Science & Technology	1	0	0	0
PHD Geoinformatics	1	3	1	2
PHD Industrial Engineering	0	0	3	1
PHD Geoscience	2	1	0	0
PHD Manufacturing Engineering	0	1	1	1
PHD Mechanical Engineering	1	1	2	1
PHD Petroleum Engineering	0	1	0	1
PHD Project Management	1	1	0	1
PHD Urban & Regional Planning	1	2	2	0
Graduate Diploma	5	7	6	5
DIPG Civil with Environmental Engineering	0	1	0	0
DIPG Construction Management	1	1	0	1
DIPG Electrical & Computer Engineering	1	2	1	0
DIPG Petroleum Engineering & Management	2	3	5	3
DIPG Petroleum Engineering	1	0	0	1
Master of Philosophy	15	20	14	7
MPHIL Chemical Engineering	0	2	2	0
MPHIL Civil Engineering	0	0	1	0
MPHIL Construction Management	0	1	2	1
MPHIL Electrical & Computer Engineering	2	4	3	2
MPHIL Food Science & Technology	2	1	0	0
MPHIL Geoinformatics	2	2	2	0
MPHIL Geoscience	4	0	0	0
MPHIL Industrial Engineering	1	2	0	1
MPHIL Mechanical Engineering	0	6	3	1
MPHIL Manufacturing Engineering	1	0	1	0
MPHIL Petroleum Engineering	1	1	0	1
MPHIL Petroleum Geoscience	1	0	0	0
MPHIL Urban & Regional Planning	1	1	0	1
Qualifying	0	0	0	1
000000 Undeclared	0	0	0	1
Taught Masters	227	147	144	135
MASC Electrical & Computer Engineering	16	3	5	10
MSC Chemical & Process Engineering with Management	7	0	5	4

(table continued on next page)

Section 6 – Appendices

Appendix 3: Postgraduate New Admissions by Programme and Degree Type 2016/2017 – 2019/2020				
Programme	2016/2017	2017/2018	2018/2019	2019/2020
Postgraduate	1854	1665	1449	1618
MSC Chemical & Process Engineering	3	1	1	2
MSC Civil Engineering	10	17	7	7
MSC Civil with Environmental Engineering	0	1	2	1
MSC Coastal Engineering & Management	1	6	2	6
MSC Coastal Zone Engineering & Management	9	0	0	1
MSC Construction Management	29	13	23	15
MSC Engineering Asset Management	4	13	12	11
MSC Engineering Management	9	15	0	7
MSC Food Science & Technology Engineering	19	13	13	11
MSC Geoinformatics	16	6	11	7
MSC Manufacturing Engineering & Management	10	3	2	1
MSC Petroleum Engineering & Management	0	1	8	2
MSC Petroleum Engineering	18	6	5	12
MSC Production Engineering & Management	9	5	1	0
MSC Production Management	16	7	11	0
MSC Project Management	30	22	25	32
MSC Reservoir Engineering	12	3	3	1
MSC Urban & Regional Planning	8	12	8	5
MSC Water & Wastewater Services Management	1	0	0	0
Food & Agriculture	58	54	35	46
Doctorate	13	9	8	11
PHD Agricultural Food Safety & Quality Assurance	2	1	1	2
PHD Agricultural Economics	3	1	1	1
PHD Agricultural Extension	2	1	0	1
PHD Crop Protection	1	1	0	0
PHD Crop Science	1	0	1	2
PHD Geography	0	0	2	1
PHD Human Ecology	1	1	1	0
PHD Livestock Science	2	2	0	3
PHD Soil Science	1	2	2	0
PHD Tropical Earth & Environmental Science	0	0	0	1
Graduate Diploma	1	3	1	3
DIPG Agricultural Food Safety & Quality Assurance	1	3	1	3
Master of Philosophy	13	11	10	8
MPHIL Agricultural Economics	2	2	1	3
MPHIL Agricultural Extension	2	0	2	1
MPHIL Crop Protection	0	0	1	0
MPHIL Crop Science	2	0	1	0
MPHIL Human Ecology	2	0	1	1
MPHIL Geography	0	4	1	0

(table continued on next page)

Section 6 – Appendices

Appendix 3: Postgraduate New Admissions by Programme and Degree Type 2016/2017 – 2019/2020				
Programme	2016/2017	2017/2018	2018/2019	2019/2020
Postgraduate	1854	1665	1449	1618
MPHIL Livestock Science	3	3	1	1
MPHIL Soil Science	0	1	1	1
MPHIL Tropical Crop Protection	2	1	1	1
Qualifying	0	0	2	0
000000 Undeclared	0	0	2	0
Taught Masters	31	31	14	24
MSC Agricultural Food Safety & Quality Assurance	20	11	3	9
MSC Agricultural Economics	3	1	0	1
MSC Marketing and Agribusiness	3	0	1	0
MSC Crop Protection	0	1	0	0
MSC Tropical Animal Science & Production	5	10	10	5
MSC Tropical Crop Protection	0	8	0	6
MSC Value Add for Food Nutrition	0	0	0	3
Gender & Development Studies	24	5	10	1
Doctorate	3	3	1	1
PHD Interdisciplinary Gender Studies	3	3	1	1
Graduate Diploma	2	0	2	0
DIPG Gender & Development Studies	2	0	2	0
Master of Philosophy	3	1	5	0
MPHIL Interdisciplinary Gender Studies	3	1	5	0
Taught Masters	16	1	2	0
MSC Gender & Development Studies	16	1	2	0
Humanities & Education	363	459	370	555
Doctorate	15	14	10	20
PHD Cultural Studies	2	6	1	6
PHD Education	6	7	6	9
PHD History	1	1	0	0
PHD Human Communication Studies	0	0	1	2
PHD Linguistics	0	0	1	2
PHD Literatures in English	6	0	1	1
Graduate Certificate	22	34	40	24
CERT University Teaching & Learning	22	34	40	24
Graduate Diploma	196	269	236	382
DIPG Arts & Cultural Enterprise Management	0	0	0	10
DIPG Competency Training for TVET	0	62	0	0
DIPG Education	190	198	229	362
DIPG Interpreting Techniques	6	0	0	10
DIPG TESOL	0	9	7	0
Master of Philosophy	16	12	7	12
MPHIL Communication Studies	0	0	0	1

(table continued on next page)

Section 6 – Appendices

Appendix 3: Postgraduate New Admissions by Programme and Degree Type 2016/2017 – 2019/2020				
Programme	2016/2017	2017/2018	2018/2019	2019/2020
Postgraduate	1854	1665	1449	1618
MPHIL Cultural Studies	2	3	1	0
MPHIL Education	7	4	3	5
MPHIL French	2	1	0	0
MPHIL History	4	2	1	4
MPHIL Human Communication Studies	0	1	0	0
MPHIL Linguistics	1	0	0	1
MPHIL Literatures in English	0	1	1	1
MPHIL Spanish	0	0	1	0
Qualifying	0	1	0	0
000000 Undeclared	0	1	0	0
Taught Masters	114	129	77	117
MA Communication Studies	0	7	1	0
MA Creative Design-Entrepreneurship	6	11	0	18
MA Cultural Studies	16	1	7	1
MA English Language: TESOL	0	6	4	0
MA History	1	5	0	2
MA Human Communication Studies	0	1	0	9
MA Leadership Technical Vocational Education & Training	10	0	8	0
MA Literatures in English	1	12	0	7
MA Spanish	4	1	0	2
MED Education	45	47	27	30
MED Educational Leadership	0	21	0	23
MED Inclusive & Special Education	26	0	14	0
MED Health Promotion	0	13	15	20
MED Creative Writing	5	4	1	5
Law	42	32	31	53
Doctorate	1	2	0	0
PHD Law	1	2	0	0
Taught Masters	41	30	31	53
LLM Law	41	30	31	53
Medical Sciences	203	147	171	154
Doctor of Medicine	66	56	49	51
DM Anesthesia and Intensive Care	11	7	9	11
DM Emergency Medicine	15	13	11	8
DM Family Medicine	4	6	1	2
DM General Internal Medicine	1	6	3	0
DM Neurosurgery	0	0	3	0
DM Obstetrics & Gynecology	3	0	3	3
DM Ophthalmology	0	0	0	2
DM Orthopaedics	2	1	3	3

(table continued on next page)

Section 6 – Appendices

Appendix 3: Postgraduate New Admissions by Programme and Degree Type 2016/2017 – 2019/2020				
Programme	2016/2017	2017/2018	2018/2019	2019/2020
Postgraduate	1854	1665	1449	1618
DM Otorhinolaryngology DM	3	0	0	0
DM Paediatrics	8	6	4	3
DM Psychiatry	7	1	8	5
DM Radiology	0	11	0	7
DM Surgery	11	4	3	4
DM Urology	1	1	1	3
Doctorate	2	1	0	1
PHD Molecular Genetics	1	0	0	0
PHD Veterinary Microbiology	0	1	0	0
PHD Veterinary Parasitology	1	0	0	1
Graduate Diploma	72	56	64	56
DIPG Emergency Medicine	42	42	39	41
DIPG Family Medicine	16	14	15	15
DIPG Management of HIV Infection	14	0	10	0
Master of Philosophy	7	1	4	0
MPHIL Biochemistry (Medical Science)	0	0	1	0
MPHIL Community Health	1	0	0	0
MPHIL Human Physiology	1	0	1	0
MPHIL Medical Microbiology	0	0	1	0
MPHIL Pathology	0	0	1	0
MPHIL Pharmacology	2	0	0	0
MPHIL Veterinary Microbiology	0	1	0	0
MPHIL Veterinary Pathology	2	0	0	0
MPHIL Veterinary Public Health	1	0	0	0
Taught Masters	56	33	54	46
MPH Public Health	11	13	7	12
MSC Clinical Psychology	16	0	0	0
MSC Family Medicine	5	3	3	3
MSC Medical Microbiology	16	6	20	12
MSc Nursing	8	11	24	19
Science & Technology	170	160	134	107
Doctorate	13	8	7	12
PHD Biochemistry (Science)	0	1	0	0
PHD Chemistry	1	1	1	1
PHD Computer Science	1	1	0	0
PHD Environmental Biology	4	3	4	3
PHD Mathematics	1	0	0	1
PHD Microbiology (FST)	1	0	0	1
PHD Physics	1	1	0	3
PHD Plant Science	1	1	1	1

(table continued on next page)

Section 6 – Appendices

Appendix 3: Postgraduate New Admissions by Programme and Degree Type 2016/2017 – 2019/2020				
Programme	2016/2017	2017/2018	2018/2019	2019/2020
Postgraduate	1854	1665	1449	1618
PHD Statistics	3	0	1	1
PHD Zoology	0	0	0	1
Graduate Diploma	0	2	2	1
DPIG Biodiversity Conservation & Sustainable Development-Caribbean	0	2	2	1
Master of Philosophy	31	20	21	18
MPHIL Biochemistry (Science)	1	4	0	1
MPHIL Chemistry	12	7	11	9
MPHIL Computer Science	4	1	1	3
MPHIL Environmental Biology	1	3	1	0
MPHIL Mathematics	2	0	1	1
MPHIL Microbiology (FST)	3	2	0	1
MPHIL Physics	3	2	4	2
MPHIL Plant Science	4	1	3	1
MPHIL Zoology	1	0	0	0
Qualifying	3	0	0	0
000000 Undeclared	3	0	0	0
Taught Masters	123	130	104	76
MSC Biodiversity Conservation & Sustainable Development-Caribbean	10	25	24	2
MSC Biomedical Physics	12	9	6	3
MSC Biotechnology	8	11	6	16
MSC Computer Science & Technology	13	14	10	4
MSC Data Science	0	5	4	9
MSC Mathematics	5	5	2	1
MSC Occupational & Environmental Safety & Health	40	28	30	26
MSC Renewable Energy Technology	24	17	16	12
MSC Statistics	11	16	6	3
Social Sciences	732	617	521	537
Doctorate	43	29	19	15
DBA Business Administration	23	11	6	0
PHD Business Administration	5	3	0	1
PHD Criminology & Criminal Justice	1	0	0	0
PHD Economic Development Policy	1	0	1	1
PHD Economics	1	1	1	2
PHD Governance	0	1	2	3
PHD Government	0	0	0	1
PHD International Relations	4	3	4	3
PHD Psychology	1	2	0	0
PHD Social Policy	2	1	1	2
PHD Social Work	0	1	2	0
PHD Sociology	5	6	2	2

(table continued on next page)

Section 6 – Appendices

Appendix 3: Postgraduate New Admissions by Programme and Degree Type 2016/2017 – 2019/2020				
Programme	2016/2017	2017/2018	2018/2019	2019/2020
Postgraduate	1854	1665	1449	1618
Graduate Certificate	13	0	0	6
CERT Authentic Business Education	13	0	0	6
Graduate Diploma	94	83	74	59
DIPG Information Systems & Technology Management	3	6	1	4
DIPG Institutional Innovation & Effectiveness	5	3	1	0
DIPG International Master of Business Development	3	2	3	3
DIPG International Relations	26	15	11	8
DIPG International Trade Logistics & Procurement	5	6	11	0
DIPG Management Studies	0	1	4	6
DIPG Mediation Studies	32	26	13	13
DIPG Small & Medium Enterprise Management	4	9	5	3
DIPG Sports Management	12	14	21	15
DIPG Strategic Marketing	1	1	3	4
DIPG Tourism Development & Management	3	0	1	3
Master of Philosophy	20	14	9	9
MPHIL Criminology & Criminal Justice	2	0	0	0
MPHIL Economics	4	3	2	4
MPHIL Governance	0	0	2	1
MPHIL Government	3	2	1	0
MPHIL International Relations	5	1	0	1
MPHIL Psychology	0	1	0	0
MPHIL Social Policy	0	2	2	0
MPHIL Social Work	0	1	1	0
MPHIL Sociology	6	4	1	3
Qualifying	0	1	0	2
000000 Undeclared	0	1	0	2
Taught Masters	562	451	419	446
EMBA Business Administration	41	19	29	19
IMA Strategic Marketing	20	13	1	0
IMBDI International Master of Business Development	17	13	7	4
MBA Business Administration	73	52	63	36
MBA International Trade Logistics & Procurement	14	17	1	19
MBA Sustainable Energy Management	20	0	0	22
MBIDA Business Intelligence & Data Analytics	0	0	13	19
MHRM Human Resource Management	21	16	11	10
MIB International Business	0	0	25	42
MIIE Institutional Innovation & Effectiveness	0	0	3	0
MISM Strategic Marketing	0	0	9	10
MITM Information Systems & Technical Management	0	0	13	4
MPM Port and Maritime Management	2	0	0	22

(table continued on next page)

Section 6 – Appendices

Appendix 3: Postgraduate New Admissions by Programme and Degree Type 2016/2017 – 2019/2020				
Programme	2016/2017	2017/2018	2018/2019	2019/2020
Postgraduate	1854	1665	1449	1618
MSC Applied Psychology	7	9	4	7
MSC Aviation Management	11	12	10	0
MSC Child & Youth Studies	0	7	12	18
MSC Criminology & Criminal Justice	20	26	20	15
MSC Development Statistics	15	15	7	6
MSC Economics	21	10	9	11
MSC Financial Economics	4	10	9	10
MSC Global Studies	34	33	15	16
MSC Government	1	6	0	0
MSC Information Systems & Technology Management	11	0	0	0
MSC Institution Innovation & Effectiveness	10	0	0	0
MSC International Finance	10	23	14	1
MSC Management Studies	22	37	51	47
MSC Mediation Studies	12	11	3	12
MSC Port and Maritime Management	9	0	0	0
MSC Public Sector Management	16	14	13	13
MSC Sociology	15	19	5	8
MSC Sports Management	1	4	9	10
MSC Strategic Leadership & Management	91	40	29	32
MSC Tourism Development & Management	9	4	1	5
MSME Small & Medium Enterprise Management	16	18	13	14
MSW Social Work	19	23	20	14
The UWI Seismic Research Centre	4	1	0	2
Doctorate	0	0	0	1
PHD Volcanology	0	0	0	1
Master of Philosophy	4	1	0	1
MPHIL Seismology	3	1	0	1
MPHIL Volcanology	1	0	0	0
Grand Total	1854	1665	1449	1618

Section 6 – Appendices

Appendix 4: Undergraduate New Admissions by Programme and Degree Type 2016/2017 – 2019/2020				
Programme	2016/2017	2017/2018	2018/2019	2019/2020
Undergraduate	3353	3240	3286	3367
Engineering	374	338	300	320
Certificate	28	0	0	0
CERT Geomatics & Land Information Systems	28	0	0	0
PHD Geoinformatics	1	0	0	0
First Degree	346	338	300	320
B. TECH Electrical Engineering	0	1	0	0
BSC Geomatics	23	43	30	22
BSC Land Management	6	9	4	15
BSC Petroleum Geoscience	17	11	9	10
BSC Chemical & Process Engineering	48	39	27	41
BSC Civil Engineering	40	56	29	35
BSC Civil with Environmental Engineering	18	9	15	9
BSC Electrical & Computer Engineering	73	68	73	78
BSC Industrial Engineering	16	20	17	13
BSC Mechanical Engineering with Biosystems	13	11	8	11
BSC Mechanical Engineering	92	71	88	86
Food & Agriculture	208	210	232	215
Certificate	0	0	12	14
CERT Agriculture	0	0	0	3
CERT Environmental Geography	0	0	6	0
CERT Human Ecology	0	0	6	11
Diploma	18	13	27	27
DIP Agriculture	6	10	8	12
DIP Institutional & Community Dietetics & Nutrition	12	3	19	15
First Degree	190	197	193	174
BSC Agribusiness	21	28	16	32
BSC Agribusiness Management	12	6	0	0
BSC Agribusiness Management (Special)	0	0	10	6
BSC Agricultural Technology	4	5	8	2
BSC Agriculture	0	0	26	16
BSC Agriculture (Special)	26	24	0	0
BSC Entrepreneurship	2	1	1	0
BSC Environmental & Natural Resource Management	27	48	44	35
BSC Family & Consumer Sciences	0	0	1	1
BSC Foods & Food Service Systems Management	1	0	4	5
BSC Geography	33	39	40	44
BSC Human Ecology	13	10	8	8
BSC Human Nutrition & Dietetics	42	32	0	0
BSC Human Nutrition & Dietetics (Special)	0	0	32	22
BSC Nutritional Science	8	1	3	3
BSC Tropical Landscaping	1	3	0	0

(table continued on next page)

Section 6 – Appendices

Appendix 4: Undergraduate New Admissions by Programme and Degree Type 2016/2017 – 2019/2020				
Programme	2016/2017	2017/2018	2018/2019	2019/2020
Humanities & Education	444	433	394	374
Certificate	131	106	106	115
000000 English as a Foreign Language	49	23	13	20
CERT Art & Science of Coaching	11	7	11	0
CERT Dance & Dance Education	5	10	12	8
CERT Drama/Theatre in Education	12	10	16	20
CERT Early Childhood Care & Development	18	20	27	19
CERT Music	14	11	15	25
CERT Speech – Language Pathology	0	1	0	3
CERT Technical Theatre Production	11	13	0	10
CERT Visual Arts	11	11	12	10
Diploma	0	7	0	0
DIP Caribbean Sign Language Interpretation	0	7	0	0
First Degree	313	320	288	259
BA Carnival Studies	1	2	0	0
BA Communication Studies	55	61	52	35
BA Dance	6	4	4	1
BA English Language & Literature with Education	31	19	22	18
BA Film	11	10	14	7
BA Film Production	1	3	4	2
BA Film Studies	1	0	0	0
BA French	8	12	10	8
BA Geography	3	2	1	3
Ba History	9	10	13	9
BA Latin American Studies	1	1	0	0
Ba Linguistics	14	27	21	19
BA Literatures in English	23	20	16	12
BA Mathematics	1	3	2	2
BA Musical Arts (Special)	16	21	24	15
BA Spanish	23	19	21	28
BA Theatre Arts	18	14	9	19
BA Theology	9	8	11	11
BA Visual Arts (Special)	29	37	31	25
BED Early Childhood Care Education	30	13	3	0
BED Primary (General)	23	33	30	45
LIC Theology	0	1	0	0
Law	140	146	123	157
First Degree	140	146	123	157
LLB Law	140	146	123	157

(table continued on next page)

Section 6 – Appendices

Appendix 4: Undergraduate New Admissions by Programme and Degree Type 2016/2017 – 2019/2020				
Programme	2016/2017	2017/2018	2018/2019	2019/2020
Medical Sciences	487	489	489	601
Diploma	27	14	0	74
DIP Health Visiting	0	0	0	60
DIP Nursing	12	0	0	0
DIP Paediatric Hematology Oncology Nursing	15	14	0	14
First Degree	460	475	489	527
BSC Nursing	84	86	98	97
BSC Optometry	22	35	15	20
BSC Pharmacy	64	58	62	78
DDS Dental Surgery	31	32	29	32
DVM Veterinary Medicine	35	41	35	36
MBBS Medicine & Surgery	224	223	250	264
Science & Technology	673	639	652	650
First Degree	673	639	652	650
BSC Actuarial Science (Special)	50	51	39	42
BSC Biochemistry (Science)	83	80	103	78
BSC Biology	59	42	65	59
BSC Biology (Special)	51	49	48	38
BSC Biomedical Technology (Special)	49	45	51	50
BSC Chemistry	19	23	37	27
BSC Chemistry & Management (Special)	12	14	11	12
BSC Chemistry (Special)	18	9	5	5
BSC Computer Science with Management	0	18	12	32
BSC Computer Science	2	6	35	60
BSC Computer Science & Management (Special)	10	1	0	0
BSC Computer Science (Special)	79	75	47	40
BSC Electronics	8	1	3	4
BSC Environmental & Natural Resource Management	2	0	0	0
BSC Environmental Science & Sustainable Technology (Special)	49	46	37	31
BSC Environmental Science	25	26	17	19
BSC General	1	0	1	0
BSC Information Technology	11	9	29	36
BSC Information Technology (Special)	39	45	24	20
BSC Mathematics	16	22	30	33
BSC Mathematics (Special)	21	23	6	8
BSC Mathematics & Applied Statistics (Special)	6	0	0	0
BSC Physics	44	32	37	39
BSC Software Engineering (Mobile Application Technologies)	0	0	0	1
BSC Statistics	0	1	0	0
BSC Statistics and Economics (Special)	19	21	15	16

(table continued on next page)

Section 6 – Appendices

Appendix 4: Undergraduate New Admissions by Programme and Degree Type 2016/2017 – 2019/2020				
Programme	2016/2017	2017/2018	2018/2019	2019/2020
Social Sciences	1027	985	1096	1029
Certificate	131	93	80	109
CERT Public Administration	131	93	80	109
Diploma	5	0	0	0
DIP Public Sector Management	5	0	0	0
First Degree	891	892	1016	920
BISB International Sustainable Business	0	0	40	49
BSC Accounting	9	3	2	0
BSC Accounting (Special)	65	52	70	75
BSC Banking & Finance (Special)	11	10	37	40
BSC Criminology & Criminal Justice	65	75	98	74
BSC Economics	68	75	82	63
BSC Economics (Special)	6	7	14	8
BSC Hotel Management (Special)	2	0	2	6
BSC Human Resource Management	0	1	0	0
BSC Human Resource Management (Special)	0	6	10	4
BSC Insurance & Risk Management (Special)	4	5	6	5
BSC International Tourism Management (Special)	28	35	31	31
BSC International Relations (Special)	73	44	73	60
BSC Leadership & Management (Special)	0	51	29	42
BSC Leadership & Management	118	14	1	1
BSC Management Studies	144	162	180	168
BSC Management Studies (Special)	10	32	20	22
BSC Marketing	0	1	0	0
BSC Marketing (Special)	0	12	8	14
BSC Political Science	35	28	35	28
BSC Psychology	85	131	145	113
BSC Psychology (Special)	15	19	26	22
BSC Public Sector Management (Special)	37	33	2	0
BSC Public Sector Management with Law for Social Sciences (Special)	0	0	27	21
BSC Social Work (Special)	41	42	39	31
BSC Sociology	54	35	27	20
BSC Sports Management	17	3	1	1
BSC Sports Management (Special)	0	12	10	19
BSC Tourism Management (Special)	4	4	1	3
Sport	0	0	0	21
Certificate	0	0	0	13
CERT Art & Science of Coaching	0	0	0	13
First Degree	0	0	0	8
BSC Sport Kinetics	0	0	0	8
Grand Total	3353	3240	3286	3367

Section 6 – Appendices

Appendix 5: Postgraduate Graduation by Programme and Degree Type 2017/2018 – 2019/2020			
Programme	2017/2018	2018/2019	2019/2020
Postgraduate	1327	1369	624
Engineering	178	185	115
Doctorate	4	13	5
PHD Chemical Engineering	0	0	1
PHD Civil Engineering	1	3	1
PHD Construction Management	0	0	1
PHD Electrical & Computer Engineering	0	1	1
PHD Food Science & Technology	0	1	0
PHD Geoinformatics	1	0	0
PHD Geoscience	1	1	0
PHD Industrial Engineering	0	1	1
PHD Mechanical Engineering	1	3	0
PHD Petroleum Engineering	0	1	0
PHD Surveying & Land Information	0	1	0
PHD Urban & Regional Planning	0	1	0
Graduate Diploma	14	17	6
DIPG Civil with Environmental Engineering	1	0	0
DIPG Construction Engineering & Management	1	0	0
DIPG Construction Management	2	1	1
DIPG Electrical & Computer Engineering	4	0	1
DIPG Geoinformatics	3	2	0
DIPG Land Administration	0	5	0
DIPG Petroleum Engineering	1	5	2
DIPG Petroleum Engineering & Management	2	1	2
DIPG Project Management	0	1	0
DIPG Urban & Regional Planning	0	1	0
DIPG Water & Wastewater Services Management	0	1	0
Master of Philosophy	4	4	2
MPHIL Civil Engineering	1	0	0
MPHIL Electrical & Computer Engineering	1	1	0
MPHIL Industrial Engineering	0	0	2
MPHIL Manufacturing Engineering	0	1	0
MPHIL Mechanical Engineering	1	1	0
MPHIL Surveying & Land Information	1	1	0
Taught Masters	156	151	102
MASC Electrical & Computer Engineering	6	5	7
MSC Chemical & Process Engineering	0	1	0
MSC Chemical & Process Engineering with Environment	1	0	0
MSC Chemical & Process Engineering with Management	5	2	3
MSC Civil Engineering	7	6	7
MSC Civil with Environmental Engineering	3	2	0
MSC Coastal Engineering & Management	4	4	2

(table continued on next page)

Section 6 – Appendices

Appendix 5: Postgraduate Graduation by Programme and Degree Type 2017/2018 – 2019/2020			
Programme	2017/2018	2018/2019	2019/2020
MSC Coastal Zone Engineering & Management	0	1	0
MSC Construction Management	14	13	5
MSC Construction Engineering & Management	0	1	0
MSC Engineering Asset Management	15	20	7
MSC Engineering Management	13	9	6
MSC Environmental Engineering	2	6	1
MSC Food Science & Technology	12	12	6
MSC Geoinformatics	16	10	9
MSC Geoinformatics – Research	1	0	0
MSC Manufacturing Engineering & Management	2	5	5
MSC Petroleum Engineering	12	8	1
MSC Petroleum Engineering & Management	0	1	0
MSC Production Engineering & Management	5	3	4
MSC Production Management	4	2	6
MSC Project Management	28	31	26
MSC Reservoir Engineering	3	5	3
MSC Urban & Regional Planning	2	4	2
MSC Water & Wastewater Services Management	1	0	2
Food & Agriculture	29	38	39
Doctorate	4	4	4
PHD Agricultural Extension	2	2	0
PHD Crop Protection	1	0	0
PHD Crop Science	1	0	0
PHD Geography	0	0	1
PHD Human Ecology	0	0	1
PHD Livestock Science	0	2	2
Graduate Diploma	1	1	5
DIPG Agricultural Food Safety & Quality Assurance	1	1	3
DIPG Agriculture & Rural Development	0	0	2
Master of Philosophy	6	2	3
MPHIL Agricultural Extension	2	1	0
MPHIL Crop Science	1	0	0
MPHIL Geography	1	1	1
MPHIL Horticulture	1	0	0
MPHIL Livestock Science	1	0	0
MPHIL Soil Science	0	0	2
Taught Masters	18	31	27
MSC Agricultural Economics	3	3	0
MSC Agricultural Food Safety & Quality Assurance	11	17	8
MSC Agriculture & Rural Development	0	0	5
MSC Crop Protection	1	2	0
MSC Marketing & Agribusiness	1	1	3

(table continued on next page)

Section 6 – Appendices

Appendix 5: Postgraduate Graduation by Programme and Degree Type 2017/2018 – 2019/2020			
Programme	2017/2018	2018/2019	2019/2020
MSC Tropical Animal Science & Production	2	6	10
MSC Tropical Crop Protection	0	2	1
Gender & Development Studies	6	4	0
Master of Philosophy	1	0	0
MPHIL Interdisciplinary Gender Stud	1	0	0
Taught Masters	5	4	0
MSC Gender & Development Studies	5	4	0
Humanities & Education	408	416	74
Doctorate	8	10	4
PHD Cultural Studies	1	1	0
PHD Education	5	2	4
PHD History	0	3	0
PHD Linguistics	1	2	0
PHD Literatures in English	1	1	0
PHD Spanish	0	1	0
Graduate Certificate	31	23	24
CERT University Teaching & Learning	31	23	24
Graduate Diploma	265	279	7
DIPG Competency Training for TVET	55	55	0
DIPG Education	203	221	0
DIPG Interpreting Techniques	0	0	5
DIPG TESOL	7	3	2
Master of Philosophy	6	5	8
MPHIL Cultural Studies	3	1	3
MPHIL Education	0	4	4
MPHIL French	0	0	1
MPHIL Linguistics	1	0	0
MPHIL Literatures in English	2	0	0
Taught Masters	98	99	31
MA Communication Studies	0	0	1
MA Creative Design-Entrepreneurship	7	9	0
MA Cultural Studies	7	7	0
MA English Language: TESOL	0	2	1
MA History	5	3	1
MA Human Communication Studies	4	1	2
MA Leadership Technical Vocational Education & Training	10	1	3
MA Literatures in English	5	2	0
MA Spanish	1	2	4
MED Education	35	39	9
MED Educational Leadership	4	14	3
MED Health Promotion	2	9	0

(table continued on next page)

Section 6 – Appendices

Appendix 5: Postgraduate Graduation by Programme and Degree Type 2017/2018 – 2019/2020			
Programme	2017/2018	2018/2019	2019/2020
MED Inclusive & Special Education	16	5	2
MFA Creative Writing	1	3	5
MHED Tertiary Level Teaching & Learning	1	2	0
Law	20	16	26
Taught Masters	20	16	26
LLM Law	20	16	26
Medical Sciences	118	109	31
Doctor of Medicine	30	46	9
DM Anesthesia & Intensive Care	3	5	0
DM Emergency Medicine	0	9	0
DM Family Medicine	6	2	0
DM General Internal Medicine	2	2	2
DM Obstetrics & Gynecology	1	2	0
DM Orthopaedics	1	2	1
DM Otorhinolaryngology (MD)	0	1	0
DM Paediatrics	6	6	4
DM Psychiatry	4	2	0
DM Radiology	4	9	0
DM Surgery	0	2	1
DM Urology	3	4	1
Doctorate	1	4	5
PHD Biochemistry (Medical Science)	0	1	1
PHD Community Health	1	0	1
PHD Molecular Genetics	0	0	1
PHD Pathology	0	0	1
PHD Pharmacology	0	1	0
PHD Veterinary Microbiology	0	1	1
PHD Veterinary Public Health	0	1	0
Graduate Diploma	54	42	0
DIPG Emergency Medicine	23	17	0
DIPG Family Medicine	17	16	0
DIPG Management of HIV Infection	14	9	0
Master of Philosophy	3	4	0
MPHIL Biochemistry (Medical Science)	0	1	0
MPHIL Medical Microbiology	1	0	0
MPHIL Veterinary Microbiology	2	1	0
MPHIL Veterinary Parasitology	0	1	0
MPHIL Veterinary Public Health	0	1	0
Taught Masters	30	13	17
MPH Public Health	5	8	6
MSC Clinical Psychology	18	0	0

(table continued on next page)

Section 6 – Appendices

Appendix 5: Postgraduate Graduation by Programme and Degree Type 2017/2018 – 2019/2020			
Programme	2017/2018	2018/2019	2019/2020
MSC Family Medicine	1	2	0
MSC Medical Microbiology	3	2	0
MSC Nursing	3	1	11
Science & Technology	109	99	52
Doctorate	10	8	7
PHD Chemistry	3	2	2
PHD Computer Science	1	0	2
PHD Environmental Biology	2	2	0
PHD Mathematics	2	1	0
PHD Microbiology (FST)	0	1	0
PHD Physics	1	0	1
PHD Plant Science	1	1	1
PHD Statistics	0	1	1
Graduate Diploma	4	0	2
DIPG Biodiversity Conservation & Sustainable Development-Caribbean	3	0	1
DIPG Biotechnology	1	0	1
Master of Philosophy	1	3	4
MPHIL Chemistry	0	1	2
MPHIL Environmental Biology	0	1	0
MPHIL Physics	0	1	1
MPHIL Plant Science	1	0	0
MPHIL Zoology	1	1	1
Taught Masters	94	88	39
MSC Biodiversity Conservation & Sustainable Development-Caribbean	16	11	17
MSC Biomedical Physics	0	1	4
MSC Biotechnology	0	3	2
MSC Computer Science	7	1	2
MSC Computer Science & Technology	6	5	2
MSC Data Science	0	0	1
MSC Mathematics	5	2	5
MSC Occupation & Environment Safety & Health	39	50	2
MSC Renewable Energy Technology	11	11	2
MSC Statistics	10	4	2
Social Sciences	459	501	286
Doctorate	15	12	8
DBA Business Administration	1	0	0
PHD Business Administration	2	0	0
PHD Criminology & Criminal Justice	1	0	0
PHD Economic Development Policy	0	3	1
PHD Economics	1	3	3
PHD International Relations	5	2	3

(table continued on next page)

Section 6 – Appendices

Appendix 5: Postgraduate Graduation by Programme and Degree Type 2017/2018 – 2019/2020			
Programme	2017/2018	2018/2019	2019/2020
PHD Psychology	2	0	0
PHD Social Policy	1	1	0
PHD Sociology	2	3	1
Graduate Certificate	7	0	0
CERT Authentic Business Education	7	0	0
Graduate Diploma	58	30	39
DIPG Information Systems & Technology Management	0	0	1
DIPG International Relations	20	11	9
DIPG International Trade Logistics & Procurement	0	1	1
DIPG Management Studies	0	0	6
DIPG Mediation Studies	31	10	15
DIPG Sports Management	5	8	7
DIPG Tourism Development & Management	2	0	0
Master of Philosophy	0	2	3
MPHIL Economics	0	0	1
MPHIL Economic Development Policy	0	1	0
MPHIL International Relations	0	0	1
MPHIL Sociology	0	1	1
Taught Masters	379	438	236
EMBA Business Administration	23	52	22
IMA Strategic Marketing	12	20	0
IMBDI International Master of Business Development	18	10	5
MBA Business Administration	64	61	33
MBA International Trade Logistics & Procurement	12	15	0
MBA Sustainable Energy Management	17	13	14
MBIDA Business Intelligence & Data Analytics	0	0	3
MHRM Human Resource Management	16	12	13
MIIE Institutional Innovation & Effectiveness	8	0	1
MISM Strategic Marketing	0	0	2
MITM Information Systems & Technology Management	3	0	15
MM Marketing	1	1	1
MPM Port & Maritime Management	1	6	5
MSC Applied Psychology	3	5	2
MSC Aviation Management	3	5	0
MSC Child & Youth Studies	0	0	1
MSC Criminology & Criminal Justice	14	16	13
MSC Development Statistics	11	8	4
MSC Economics	8	8	0
MSC Financial Economics	3	4	0
MSC Global Studies	13	29	6
MSC Government	0	2	0

(table continued on next page)

Section 6 – Appendices

Appendix 5: Postgraduate Graduation by Programme and Degree Type 2017/2018 – 2019/2020			
Programme	2017/2018	2018/2019	2019/2020
MSC International Finance	9	7	8
MSC Management Studies	5	14	10
MSC Mediation Studies	11	16	3
MSC Public Sector Management	15	28	31
MSC Sociology	10	18	3
MSC Sports Management	6	5	1
MSC Strategic Leadership & Management	65	62	20
MSC Tourism Development & Management	7	4	9
MSME Small & Medium Enterprise Management	14	7	5
MSW Social Work	7	10	6
The UWI Seismic Research Centre	0	1	1
Doctorate	0	1	1
PHD Volcanology	0	1	1
Grand Total	1327	1369	624

Section 6 – Appendices

Appendix 6: Undergraduate Graduation by Programme and Degree Type 2017/2018 – 2019/2020			
Programme	2017/2018	2018/2019	2019/2020
Undergraduate	2757	2883	269
Engineering	285	286	269
Certificate	1	0	0
CERT Geomatics & Land Information Systems	1	0	0
First Degree	284	286	269
BSC Geomatics	28	24	20
BSC Land Management	4	8	2
BSC Petroleum Geoscience	13	14	10
BSC Chemical & Process Engineering	40	42	39
BSC Civil Engineering	27	26	41
BSC Civil with Environmental Engineering	10	17	13
BSC Electrical & Computer Engineering	65	50	53
BSC Industrial Engineering	6	13	16
BSC Mechanical Engineering	84	88	64
BSC Mechanical Engineering with Biosystems	7	4	11
Food & Agriculture	215	222	203
Certificate	0	12	10
CERT Agriculture	0	0	2
CERT Environmental Geography	0	7	0
CERT Human Ecology	0	4	8
CERT Tropical Agriculture	0	1	0
Diploma	8	22	7
DIP Agriculture	5	5	7
DIP Institutional & Community Dietetics & Nutrition	3	17	0
First Degree	207	188	186
BSC Agribusiness	10	9	22
BSC Agribusiness Management (Special)	6	2	5
BSC Agricultural Science	2	2	0
BSC Agricultural Technology	7	6	3
BSC Agriculture	23	33	31
BSC Entrepreneurship	0	2	3
BSC Environmental & Natural Resource Management	58	28	37
BSC Family & Consumer Sciences	4	5	9
BSC Foods & Food Service System Management	2	7	5
BSC General Agriculture	1	2	0
BSC Geography	45	37	30
BSC Geography (Special)	0	4	0
BSC Human Ecology	0	2	0
BSC Human Nutrition & Dietetics (Special)	44	38	34
BSC Nutritional Sciences	4	8	6
BSC Tropical Landscaping	1	3	1

(table continued on next page)

Section 6 – Appendices

Appendix 6: Undergraduate Graduation by Programme and Degree Type 2017/2018 – 2019/2020			
Programme	2017/2018	2018/2019	2019/2020
Humanities & Education	342	351	321
Certificate	87	73	74
CERT Art & Science of Coaching	6	8	0
CERT Dance & Dance Education	6	7	9
CERT Drama/Theatre in Education	10	13	18
CERT Early Childhood Care & Development	26	23	21
CERT Music	17	12	8
CERT Technical Theatre Production	12	0	10
CERT Visual Arts	10	10	8
Diploma	0	6	0
DIP Caribbean Sign Language Interpretation	0	6	0
First Degree	255	272	247
BA Carnival Studies	2	1	1
BA Communication Studies	43	52	39
BA Dance	9	5	3
BA English Language & Literature with Education	17	14	13
BA Film	1	0	0
BA Film Production	8	14	13
BA Film Studies	0	1	0
BA French	6	3	4
BA Geography	1	2	1
BA History	13	8	7
BA History (Special)	1	0	0
BA Latin American Studies	1	2	1
BA Linguistics	14	8	15
BA Literatures in English	20	29	18
BA Mathematics	0	0	1
BA Musical Arts (Special)	19	12	22
BA Spanish	21	19	20
BA Theatre Arts	14	12	15
BA Theology	13	3	4
BA Visual Arts (Special)	20	25	27
BED Early Childhood Care Education	22	40	13
BED Primary (General)	8	20	30
BED Primary Education	2	1	0
LIC Theology	0	1	0
Law	85	104	118
First Degree	85	104	118
LLB Law	85	104	118

(table continued on next page)

Section 6 – Appendices

Appendix 6: Undergraduate Graduation by Programme and Degree Type 2017/2018 – 2019/2020			
Programme	2017/2018	2018/2019	2019/2020
Medical Sciences	669	660	346
Diploma	13	0	0
DIP Paediatric Hematology Oncology Nursing	13	0	0
First Degree	656	660	346
BMEDSC Medical Sciences	209	234	14
BSC Dental Hygiene & Dental Therapy	16	10	1
BSC Nursing	70	54	24
BSC Optometry	18	24	0
BSC Pharmacy	53	64	43
BSN Nursing	1	0	0
DDS Dental Surgery	26	26	11
DVM Veterinary Medicine	30	34	23
MBBS Medicine & Surgery	233	214	230
Science & Technology	409	435	489
First Degree	409	435	489
BSC Actuarial Science (Special)	22	27	20
BSC Biochemistry (Science)	29	45	32
BSC Biology	54	52	53
BSC Biology (Special)	53	51	0
BSC Biology (with Specialization)	0	0	46
BSC Biomedical Technology (Special)	20	36	34
BSC Chemistry	23	25	27
BSC Chemistry & Management (Special)	12	9	11
BSC Chemistry (Special)	13	4	4
BSC Computer Science	7	7	12
BSC Computer Science & Management (Special)	3	3	1
BSC Computer Science (Special)	18	35	49
BSC Computer Science with Management	0	0	5
BSC Environmental Science	3	10	14
BSC Environmental Science & Sustainable Technology (Special)	44	44	54
BSC Industrial Chemistry	0	0	2
BSC Information Technology	11	7	16
BSC Information Technology (Special)	27	18	15
BSC Mathematics	17	16	35
BSC Mathematics (Special)	4	9	14
BSC Nutritional Sciences	1	0	0
BSC Physics	37	30	32
BSC Statistics and Economics (Special)	11	7	13

(table continued on next page)

Section 6 – Appendices

Appendix 6: Undergraduate Graduation by Programme and Degree Type 2017/2018 – 2019/2020			
Programme	2017/2018	2018/2019	2019/2020
Social Sciences	752	825	720
Certificate	98	67	70
CERT Public Administration	98	67	70
Diploma	3	1	0
DIP Public Sector Management	3	1	0
First Degree	651	757	650
BSC Accounting	40	19	2
BSC Accounting (Special)	9	43	34
BSC Banking & Finance (Special)	3	7	10
BSC Criminology & Criminal Justice	15	54	59
BSC Economics	50	54	37
BSC Economics (Special)	3	3	3
BSC Hospitality & Tourism Management (Special)	1	1	1
BSC Human Resources Management (Special)	0	2	2
BSC Insurance & Risk Management (Special)	3	1	7
BSC International Relations (Special)	68	82	29
BSC International Tourism Management	0	1	0
BSC International Tourism Management (Special)	16	18	23
BSC Leadership & Management	57	54	49
BSC Leadership & Management (Special)	0	0	13
BSC Management Studies	144	112	119
BSC Management Studies (Special)	7	5	19
BSC Marketing (Special)	0	0	3
BSC Political Science	23	39	18
BSC Psychology	81	88	91
BSC Psychology (Special)	12	33	14
BSC Public Sector Management	1	0	0
BSC Public Sector Management (Special)	34	38	25
BSC Social Work (Special)	21	43	45
BSC Sociology	50	46	33
BSC Sports Management	13	10	11
BSC Sports Management (Special)	0	4	3
Sport	0	0	6
Certificate	0	0	6
CERT Art & Science of Coaching	0	0	6
Grand Total	2757	2883	2472

Section 6 – Appendices

Appendix 7: *Enrolment by New Undergraduate Programmes 2019/2020	
Programme	2019/2020
BISB International & Sustainable Business	85
BSC Public Sector Management with Law for Social Science (Special)	48
BSC Sport Kinetics	8
CERT Agriculture	3
CERT Human Ecology	12
Total	156

**These programmes were approved in the academic year 2018/2019*



UWI
ST. AUGUSTINE
CAMPUS